The Only Daily
In Rush County
86 Years of Continuous Service
(United Press and NEA Service)

THE DAILY REPUBLICAN

Est. Weekly: Whig, 1840; Republican, 1852 — "The Newspaper Everybody in Rush County Will Eventually Read" — Semi-Weekly: May, 1902; Daily, March, 1904.

All The News
While It's News
Correspondence From All
Parts of Rush County

VOL. 23 NO. [illegible] — RUSHVILLE, IND. WEDNESDAY, MARCH 17, 1926 — EIGHT PAGES

DRY RAIDERS IN VINCENNES DRIVE

Full Force of Federal Prohibition Department in Indiana Strikes at Voistead Violators

32 UNDER ARREST AT NOON

Fifteen or More Arrests Yet to be Made—Dives Visited by Squads Working in 4 Groups

Vincennes, Ind., March 17—(U.P.)—The full force of the federal prohibition department in Indiana struck out today at violators of the Volstead law in Vincennes.

Thirty-two persons were already under arrest at noon and the dry agents, led by A. R. Harris, deputy federal prohibition administrator in Indiana, were continuing their raids.

Fifteen or more arrests are to be made, it was understood.

The accused are to be taken to Terre Haute on a special car this afternoon for arraignment before Clyde Randel, United States commissioner.

Harris took active charge of the raids and several arrests had been made before word spread about the city of the dry cleanup.

Roadhouses, soft drink stands, poolrooms and dives were visited by the dry squads, working in four separate groups.

Evidence of liquor law violations as a basis for the raids was collected by two of Harris' men who had been working quietly in Vincennes for two months or more.

Conditions in roadhouses on the outskirts of Vincennes were particularly bad, according to information obtained by the investigators.

It was said that many boys and girls of school age had been obtaining liquor for "wild parties" at the roadhouses.

Three arrests were made Tuesday night before the main force of the dry squad reached here. The first ones taken were Elias Crane and Mary and Eric Dennis.

Autos belonging to the two men were seized and the accused were taken to the Princeton jail for the night to prevent other suspects from being tipped off on the arrests.

James Armstrong and his wife, operators of a roadhouse on the southern outskirts of Vincennes, were arrested just as they were pre-

Continued on Page Three

CLOSE TO 50 MODELS OF CARS WILL BE IN SHOW

Eleven Dealers With Sixteen Different Makes of Cars Co-Operate In Exhibit Opening Tonight

IN THE NEW BUSSARD GARAGE

Approximately fifty models of sixteen different makes of automobiles will be on display at the Rushville automobile show, opening tonight at Bussard's garage, corner of Perkins and Second streets, and in which eleven Rushville dealers are co-operating.

Automobile agents and their assistants were working at top speed today in order to have the exhibit in tip-top shape for the formal opening of the show this evening.

The new Bussard garage forms a fine setting for the show because it is clean and new, having only lately been completed. The interior has been elaborately decorated and will be adequately lighted.

The eleven dealers who are joining in the show are: J. C. Caldwell, R. F. Abernathy, Green and Martin, O. F. Bussard, C. H. Tompkins, John A. Knecht, Charles F. Taylor Company, George Alexander and Company, Jones and Oneal, Rushville Auto Company, and the Rushville Motor Sales Company.

The following cars, ranging in price from $300 to $4,000, will be on display: Ford, Essex, Hudson, Packard, Hupmobile, Oldsmobile, Jewett, Paige, Dodge Star Buick Studebaker Chevrolet Oakland Pontiac and Chrysler.

The show will be free and special music will be provided at each night session. The show will close with a charity ball Friday night under the auspices of the Tri Kappa sorority.

FOUR REPUBLICANS [illegible] RACE

First Candidate for State D[illegible] Files His Declaration

Four republican candidates have filed for various offices to be voted upon at the May 4 primary election, and in the list filed today, none are democrats. The four republicans who desire to have their names on the primary ballot are as follows:

Albert L. Wilson of Richland township has filed for township assessor; Oliver M. Dale for precinct committeeman for the ninth precinct in Rushville township; William M. Bryant has filed for constable for Rushville township and Chauncey W. Duncan of this city has filed as a delegate to the state convention for Rushville and Jackson townships, being the first to file as a delegate. These two townships jointly are entitled to six delegates.

DEFICIENCY SHOWS UP IN DOG FUND

Claims Amounting to $976.65 for Livestock Killed On File With No Money to Pay Them

TAX LOWERED LAST YEAR

This and Unprecedented Number of Claimants Cause of Deficiency—Change in Distribution

With $975.65 claims on file for livestock killed by dogs, the Rush county dog fund is depleted and there is no chance of any of the claimants being reimbursed before May, at the earliest, it was revealed at the auditor's office this morning.

The unprecedented situation is due to a change in the law which now permits the county commissioners to fix the dog tax and which resulted in a different method of distribution of the dog tax.

Formerly the township assessors collected the dog tax and turned it over to the township trustees. The trustees paid the claims filed by owners of livestock for loss caused by dogs and on the first of March each year turned over to the auditor all dog tax money in excess of $100, which was held in reserve for meeting claims.

The county auditor distributed the dog tax money among the township and city school corporations on a per capita basis governed by the number of persons of school age in each school division, after first deducting five per cent of the total which was sent to the state to be applied to the fund for the treatment of rabies. In the past the county auditor has distributed sums ranging from $2,000 to $3,500 annually.

The primary cause of the deficiency in the dog fund is not due to the change in the method of distribution, but largely to the change in the law which permits county commissioners to fix the dog tax in each county, instead of having a uniform rate in the state fixed by an act of the legislature.

A contributory cause for the deficiency is the large losses suffered by livestock owners during the past

Continued on Page Six

SULLEN AND MOROSE, SHE SAYS

Adellia LaSelle of Gwynneville Sues J. S. LaSelle for Divorce

Mrs. Adellia LaSelle of Gwynneville, has filed a complaint for divorce from John S. LaSelle in the Shelby circuit court, alleging that they were married November 19, 1924, and separated January 11, 1926, and that he now lives in Wabash.

Mrs. LaSelle states that she and her husband lived in her property, and that she owned real estate in Shelby county and a farm of eighty acres in Rush county. Her husband, she says, was sullen and morose. Mrs. LaSelle states that she deeded her property to her husband, hoping that he would be more satisfied, but that the action failed to cause him to act differently. She says that he deeded it back to her with the exception of a residence property. Mrs. LaSelle asked that she be granted her former name of Adellia Eaton.

THE BLIGHT WILL SOON BE ON

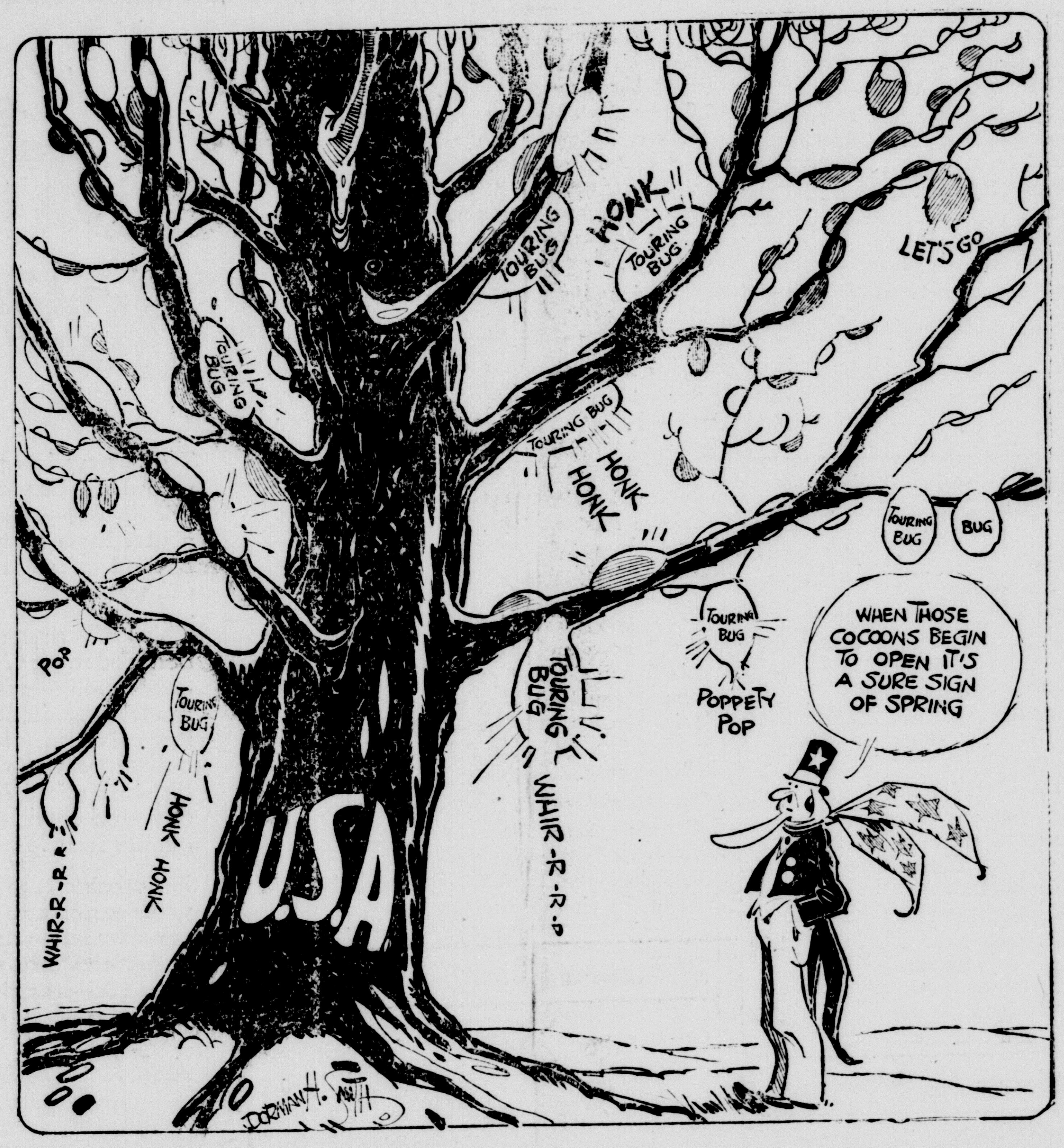

STEADY GAINS SHOWN BY PROHIBITION ADHERENTS IN NATIONAL REFERENDUM

Those Favoring Change In Prohibition Law Now Lead By Margin of More Than Five To One, Which Is Considerably Less Than A Few Days Ago

(Ballot on Page 3)

(Copywright, 1926 by Nea Service, Inc. Reproduction in whole or in part prohibited.)

Cleveland, O., March 17—Steady gains by the prohibition adherents that put their total close to a quarter of a million featured today's tabulation of votes in the nation-wide prohibition referendum conducted by Nea Service and newspapers all over the nation.

Those favoring a change in the prohibition law now lead by a margin of more than 5 to 1—considerably less than a few days ago. The big cities continue to pile up big wet leads, but the smaller cities where the dry strength is greater are cutting the wet majority.

The total vote cast did not stop mounting when it reached the million mark, and today finds it at 1,218,274, with results still pouring in and the majority of cities still to complete their reports. This represents a rise of more than 200,000 in the last 24 hours.

Today's totals are divided as follows:

For Prohibition	**224,160**
For Repeal	**401,466**
For Modification	**592,648**

One of the outstanding features of the poll is the heavy vote that is being cast in the smaller cities. In any number of cases the vote reported compares favorably with the average election vote; many papers have reported that they received a vote for nearly every subscriber. A vote of thirty percent of a town's total population is not at all uncommon.

Some editors have been making a check on the way the women in their cities voted and have found interesting facts. In San Francisco, for instance, it was found that 1185 women voted for prohibition, 3396 for repeal and 10,743 for modification—about the raion in which the men voted. Similarly, it was found that the women in Cleveland were voting just about as the men did.

The drys to date have carried Arkansas, Kansas and the two Carolinas, and have an excellent chance to carry Florida, Georgia, Kentucky, Michigan, Oklahoma, South Dakota, Tennessee and West Virginia. In most of these latter states

Continued on Page Three

Drys Keep Majority in Face of Heavier Modification Vote

Rush county drys maintained their majority of almost three to one, in the national prohibition referendum being taken by the Daily Republican in conjunction with NEA Service, Inc. a newspaper service, in the face of the prohibition law.

The ballots cast during the 24-hour period ending at noon today, totaling 164, sent the total cast locally in the poll above one thousand. This is one-sixth of the vote cast for Coolidge in the general election of 1924, and is more representative than any straw vote ever taken here.

The votes received during the past twenty-four hours, ending at noon today, were as follows:

For prohibition	102
For repeal	13
For modificaion	49
Total cast	164

This makes the totals in the whole referendum as follows: For prohibition, 759; for repeal 91; for modification, 198.

Since today was the last day for voting in the referendum, the final tabulations will be announced Thursday. All votes mailed today and received up to noon Thursday will be included in the count.

A final report from the local poll must be forwarded to Cleveland in time to reach the NEA offices by Saturday for a final tabulation of the national referendum.

ESCAPE IN SPEED BOATS

Miami, Fla., March 17—(U.P.)—Bandits last night robbed the Bahamas treasury of $47,000 in silver and escaped in speed boats, according to dispatches received here today by Sheriff Henry Chase from the American consul at Nassau, Bahamas.

THE WEATHER

INDIANA — Partly cloudy tonight and Thursday. Warmer tonight and in southeast portion Thursday. Colder in northwest portion Thursday.

INDICTED, TRIED, AND SENTENCED IN HALF HOUR

Harry Sawyer, 30, Williamson, W. Va., Negro, Must Hang April 19 For Attack on White Woman

RUSHED TO PENITENTIARY

Williamson, W. Va., Mar. 17—(U.P.)—Indicted, tried and sentenced to hang—all in less than 30 minutes—for attacking Mrs. Cullen Amburgey, a white woman, Harry Sawyer, 30-year-old negro, was rushed to the state penitentiary at Moundsville this afternoon for safe keeping.

Under an amended order, entered by the court, Sawyer will be hanged on the morning of April 19, instead of April 10, as originally decreed.

The entire procedure required less than 30 minutes. A special grand jury was convened and Sawyer, under heavy guard, was taken directly to the court house. He entered a plea of guilty and was sentenced to hang at dawn, April 19.

Fearing mobs who threatened to storm the jail and seize Sawyer during the night, authorities stationed a cordon of state police about the jail and court house. These were augmented by a corps of special deputies.

Incensed citizens who gathered dispersed in orderly fashion after learning Sawyer had pleaded guilty.

Sheriff Alexander Bishop addressed the mob, warning against violence and promising the state would "exact quick justice."

Williamson took on the aspect of a feudal city on learning of the attack. Sawyer was captured but accused another negro. After ten hours grilling, the negro confessed. Fearing violence, Sheriff Bishop called in a troop of sate police and augmented this guard with a corps of special deputies.

Mrs. Amburgey was recovering rapidly today.

DISPUTE OVER AUTO PARKING

Indianapolis, Ind., March 17—(U.P.)—Thomas Martin, 27, was shot and seriously wounded today by Cliff Lowe in an argument over the parking of an auto.

Martin objected to Lowe' parking his auto in front of the Martin home claiming that Lowe was a bootlegger and presence of the auto might lead to a police raid.

Finally Martin pushed the auto forty feet down the street and Lowe went to a Pawn shop, purchased a revolver and shot him, according to police.

CENTER TOWNSHIP WOMAN DIES

Mrs. Martha L. Addison, Widow of Millard Addison, Succumbs

Mrs. Martha L. Addison, age 61 years, a well known resident of Center township, died Tuesday night at six o'clock at her home in Mays, death resulting from an illness of several weeks.

The deceased was a widow of the the late Millard Addison. She is survived by two children, a son, Myron Addison and a daughter Mrs. Mable Adams, both of whom live in the vicinity of Mays. She also is survived by four sisters and two brothers. Funeral services will be held Thursday afternoon at 1:30 o'clock at the Presbyterian church in Mays, and burial will be made in the cemetery at Carthage.

ASK NEW TRIAL OF POSSESSION SUIT

Howell Brothers File Motion for Another Hearing in Case Involving Business Room

JUDGMENT ON A CLAIM

Court Also Rules in Matter of an Allowance in Divorce Suit Filed by Bertha R. Stevens

In the case of Howell Brothers against Denny Ryan, a suit for possession heard by Judge Sparks a few weeks ago in the circuit court, and in which the court found for the defendant, the plaintiffs have filed a motion seeking a new trial in the cause.

The suit involved a lease on a business room in which a renewal of a lease was involved, and a controversy regarding rental was brought out. The court in ruling on the matter established the monthly rent at $70, an increase of $10, and overruled the plea of the plaintiffs who were asking possession of the room and $120 a month rent.

The court will hear the attorneys present the motion for a new trial, at an early date, and pass on the matter at that time.

This morning Judge Sparks heard the petition of Jess L. Barlow against the estate of Martha Ethel Downey, in which judgment on a claim was given for $120.50 and costs.

The court also ruled this morning in the matter of an allowance in the divorce suit pending of Bertha R. Stevens against Ray Stevens. The court ordered the defendant to pay $9 a week for support during the pendency of the divorce suit and also to pay $15 for her attorney fees.

The case of B. C. Dudley and others against Deloss M. Baldridge, a complaint on an account, has been dismissed by the plaintiffs.

The divorce suit of Edith Clevenger against Martin Clevenger also was dismissed in court today by the plaintiff.

TURN TO THE MURDER THEORY

Indianapolis Police Discard First Theory on Skeleton Discovery

Indianapolis, Ind., March 17—(U.P.)—Police today were turning to the murder theory as they continued their investigation into the finding of the body of a woman in Yuick Lime under the floor of an abandoned building here.

The investigators at first were inclined to believe the skeleton had been buried by doctors who formerly had offices in the building, but the depth at which the body was found—six feet beneath the ground—caused this theory to be discarded.

Police now are of the opinion that the body had been buried only a few months.

NO NEW DEVELOPMENTS

Plymouth, Vt., March 17—(U.P.)—Dr. Albert M. Cram looks for no new developments during the next 24 hours in the condition of Col. John C. Coolidge, according to a statement the physician made public just before noon today following a two hour visit to the home of the **president's father.**

NEW SIDEWALKS ARE PUT THROUGH

Improvement Ordered in North Main Street in Front of Lots in Stewart and Stewart Addition

NEW WATER WELL FINISHED

Company Guarantees 600,000 Gallons of Water Daily or the City Does Not Pay Anything

A sidewalk improvement between Twelfth and Fourteenth streets in Main street, was ordered at the regular session of the city council Tuesday night, and there was not much other business before the council.

The petition for the sidewalk was filed some time ago by William Martin, and the committee that investigated, reported favorably for the improvement, and ordered the work done, after approving the plans and specifications. The remonstrances on the improvement will be heard April 20, and the bids for the work will be received at some later date. William Martin was appointed inspector for the work, and the plans call for the sidewalk on the west side of Main street, in front of lots 1 to 12 of the Stewart and Stewart addition.

The city treasurer's financial reports for December, January and February were audited and found to be correct by the finance committee.

The utility earnings for the month of January were ordered paid from the general fund to the water and light funds, with $893 being for street lights, and $460 being for fire hydrant rentals for January.

The contracting firm which is installing a new water well and underground reservoir, has completed drilling and a good well of water is indicated. The well is located in Memorial Park, north of Eleventh street, and the land in that vicinity has been flooded this week with the pump busy cleaning up the water.

Motors and machinery are on the way which will be installed over the well, to give pressure to the water. The company guarantees 600,000 gallons of water daily, summer and winter or the city does not pay a cent for the water. The test during the past 48 hours shows this capacity, but the real test for the well will come next August, when the city usually experiences a drought.

After the well has been accepted and the water tested by state chemists, an eight inch line will be run from the well direct to the large main in Eleventh street, and the water sent into the maines, directly, and not into the reservoir at the city plant.

The reservoir will be held full of water for any emergency, according to Supt. Mahin. The one well of 600,000 gallons daily should supply the needs of the city in normal times

Continued on Page Six

LEAGUE ASSEMBLY VOTES TO POSTPONE ADMISSION

Failure Must Be Written on the Record as the Result of the Ten Sessions Just Ended.

GERMANY IS NOT ADMITTED

By HENRY WOOD.
(U. P. Staff Correspondent)

Geneva, Mar. 17—(U.P.)—The first special session of the league of nations assembly in the history of that organization adjourned today after unanimously voting to postpone Germany's admission to the league until September, when the assembly will meet in regular session.

Failure must be written on the record as the result of the ten session which has just ended. Germany has not been admitted to the league. The Locarno agreements for European security which provided for peaceful arbitration of disputes between France and Germany, Poland and Germany and Belgium and Germany failed of consumation with Germany's failure to get into the league.

These arguments become effective only with Germany's admission. They remain in obeyance, therefore, until September or such time as Germany may become a league member.

Send JONQUILS for the March Girl

Dainty, bell-like jonquils—what a contrast to the chill bluster of March! Send them to her, if her birthday is in this month. Jonquils in bouquet or in corsage more than any other flower will tell of your regard during this month of dying winter.

"Say it with Flowers"

Glenn E. Moore
Florist Phone 1409

Chicago Grain

Open	High	Low	Close	Last Close
WHEAT				
May New				
1.63½	1.63½	1.61⅝	1.62⅞	1.63⅜
May Old				
1.61½	1.62	1.60½	1.61½	1.61¾
July				
1.41	1.41¾	1.41½	1.41⅜	1.41¼
September				
1.34⅞	1.35½	1.34½	1.35⅛	1.34⅞
CORN				
May				
77⅞	78	77	77¼	77⅞
July				
81¼	81¼	80⅜	80⅝	81⅛
September				
83⅛	83⅜	82½	82¾	83⅛
OATS				
May				
40¼	40¼	39⅞	40⅛	40⅛
July				
41	41⅛	40⅞	40⅞	41
September				
42⅛	42⅛	41⅞	41⅞	42⅛
RYE				
May				
88½	89	87½	88½	88¾
July				
90	90½	88¾	89⅞	90
September				
89½	89¾	89⅜	89⅜	90⅜

Loogootee—With six persons in Martin county bitten by rabied dogs, Dr. C. F. Hope, county health commissioner, has issued an order for dogs to be muzzled.

East Buffalo Livestock

Cattle

Receipts—225
Market—Active, steady
Yearling Steers ------- 9.00@11.00
Shipping steers ------ 8.50@10.00
Butcher grades -------- 6.00@9.15
Heifers -------------- 4.75@9.00
Bulls ---------------- 4.00@7.25
Feeders -------------- 4.50@7.50
Cows and heifers ------ 2.00@7.50
CALVES—500
Market—Active 50c lower
Cull to choice -------- 3.50@15.50
SHEEP AND LAMBS—2,250
Market—Slow 25 to 50c lower
Choice lambs -------- 14.00@14.50
Cull to fair ---------- 9.00@13.50
Yearlings ---------------- 12.50
Sheep -------------- 3.50@15.00
HOGS—3,500
Market—Heavy slow, steady
Yorkers ---------- 14.75@15.00
Good pigs ---------- 15.00@15.25
Heavies ------------ 12.00@13.25
Mixed ------------- 15.00@15.75
Roughs ------------ 10.00@11.00
Stags --------------- 6.50@8.50

Cincinnati Livestock

Cattle

Receipts—500
Market—Steady
Shipping Steers, good to choice
--------------- 9.25@10.00

Calves

Receipts—Steady
Good to choice ------ 13.50@15.50

Hogs

Receipts—3,700
Market—Steady, 25c lower
Good to choice packers and butchers --------- 13.25@13.75

Sheep

Receipts—225
Market—Steady
Good to choie ------- 8.00@11.00

Lambs

Market—Steady
Good to choice ------ 14.00@14.50

Indianapolis Markets

CORN—Steady
No. 3 white -------------- 64@66
No. 3 yellow ------------- 62@64
No. 3 mixed ------------ 59@61½
OATS—Steady
No. 2 white ---------- 37½@38¼
No. 3 white ---------- 36¾@37½
HAY—Steady and unchanged.
No. 1 timothy ------- 23.00@23.50
No. 2 timothy ------- 21.50@22.00
No. 3 timothy ------- 19.00@20.50
No. 1 clover -------- 18.00@18.50

Hogs

Receipts—6,000
Market—Steady to 10c lower
Heavyweights ------- 12.65@13.00
Mediums and mixed -- 13.25@13.50
Lightweights -------- 13.40@13.65
Top --------------------- 13.90
Bulk -------------- 12.65@13.85
CATTLE—1,400
Market—Weak
Steers ------------- 6.00@11.00
Cows and heifers ------ 5.00@9.75
SHEEP AND LAMBS—100
Market—Steady
Top ----------------------- 8.00
Lambs, top --------- 12.00@13.75
CALVES—1,100
Market—50c up
Top ---------------------- 16.50
Bulk -------------- 14.50@15.50

CANTATA APPRECIATED

The Queen Esther Cantata given at St. Paul's M. E. church Monday evening was beautifully rendered to an appreciative audience. The church was prettily decorated with plants and ferns and begonias furnished by J. T. Turner. The cantata was given under the direction of D. S. McIntosh, director of music in the city schools.

Brazil—E. A. Doud, orchardist near here, declared peach buds are in good conditions and predicted a large peach crop unless severe weather kills the buds later in the season.

MRS. LAURA JANE HESTER DIES FOLLOWING STROKE

Wife of the Rev. Jacob Hester Spent Practically Entire Life in Community South of Arlington

MARRIED FIFTY-ONE YEARS

Mrs. Laura Jane Hester, age 70 years, wife of the Rev. Jacob Hester, died at her home south of Arlington at 9:00 o'clock Monday evening from apoplexy, following a stroke which she suffered an hour before her death.

The deceased was the daughter of Mr. and Mrs. Joseph Talbert, pioneer residents of Shelby and Rush counties, and had spent practically her entire life in the vicinity where she died. She and her husband had been married more than fifty-one years.

Surviving are four daughters and three sons, who are, Mrs. Frank Foulke of Sheridan, Mrs. A. C. Rigsbee of Indianapolis, Mrs. Lee Macey and Mrs. Bernice Swain of Arlington, John Hester, of Stratford, Tex., Loren Hester, of Cliff Lake, Mont., and Everett Hester, of Arlington.

The deceased was a member of the Blue Ridge church. Besides her husband, sons and daughters, she is survived by thirteen grandchildren, one great grandchild, one sister, Mrs. Minnie Kinsley, of Greenfield, and one brother, Joshua Talbert, of Shelby county.

The funeral services will be held at the Blue River Wesleyan Methodist church Thursday afternoon at 2:30 o'clock and burial will take place in the church cemetery.

Chicago Livestock

Cattle receipts 14,000; market 15 to 25c lower; yearlings $10.50; vealers 25c down; butchers $10.50 to $11.50.

Sheep receipts 15,000; market slow; fat lambs $13.50@14.25; ewes $8.00 to $9.00.

Hog receipts—22,000
Market—15 to 25c lower
Top ---------------------- 13.90
Bulk -------------- 13.30@13.40
Heavyweights ------- 11.30@12.20
Mediumweights ------ 11.75@13.35
Lightweights -------- 12.30@13.85
Light lights -------- 12.20@13.90
Packing sows ------- 10.35@10.90
Slaughter pigs ------ 14.00@14.50

Slaughter Cattle and Calves

Steers (1500 lbs up)
good to choice ------ 9.85@11.00
Steers (1100 to 1500 lbs)
good to choice ---- 10.25@11.15
Good --------------- 9.50@10.75
Mediums -------------- 8.65@9.75
Steers (1100 lbs down) choice
---------------- 10.75@11.15
Good --------------- 9.75@10.75
Mediums -------------- 8.75@9.75
Common -------------- 7.00@8.85
Light yearling steers and heifers (850 lbs) good and choice
---------------- 9.25@10.50
Heifers good and choice
(850 lbs) --------- 7.25@10.50
Common and choice --- 6.00@8.75
Cows good and cohice -- 6.75@8.25
Common and mediums -- 4.75@6.75
Canners and cutters ---- 3.75@4.75
Calve medium and choice 6.00@7.75
Vealers cull to choice -- 6.00@12.75

Feeders and Stocker Cattle

Common to choice ------ 6.25@9.25

Slaughter Sheep and Lambs

Lambs, light and handyweight (84 lbs down) medium to
choice ----------- 12.50@14.25
Cull and common ----- 10.25@12.50
Ewes common to choice - 5.50@9.00
Canners and cutters ---- 2.00@5.50
Feeding lambs, range stock, full wooled medium to choice
---------------- 12.50@14.50

Toledo Livestock

Hogs

Receipts—500
Market—25c lower
Heavies ----------- 12.00@12.50
Mediums ----------- 13.00@13.25
Yorkers ----------- 13.75@14.00
Good pigs ---------- 14.00@14.10

Calves

Market—Strong

Sheep and Lambs

Market—25c lower

Vincennes—The Vincennes Athletic Association has requested state high schools and colleges each to send a brick to be used in a design for the wall of the new gymnasium here.

ASK DRY VOTE

Emory Buckner, federal district attorney in New York, who is in charge of prohibition enforcement there, has assailed the prohibition forces for opposing a national referendum on the liquor issue. "Since when should anyone espouse a law which could not stand the fresh air of the ballot box?" he asked.

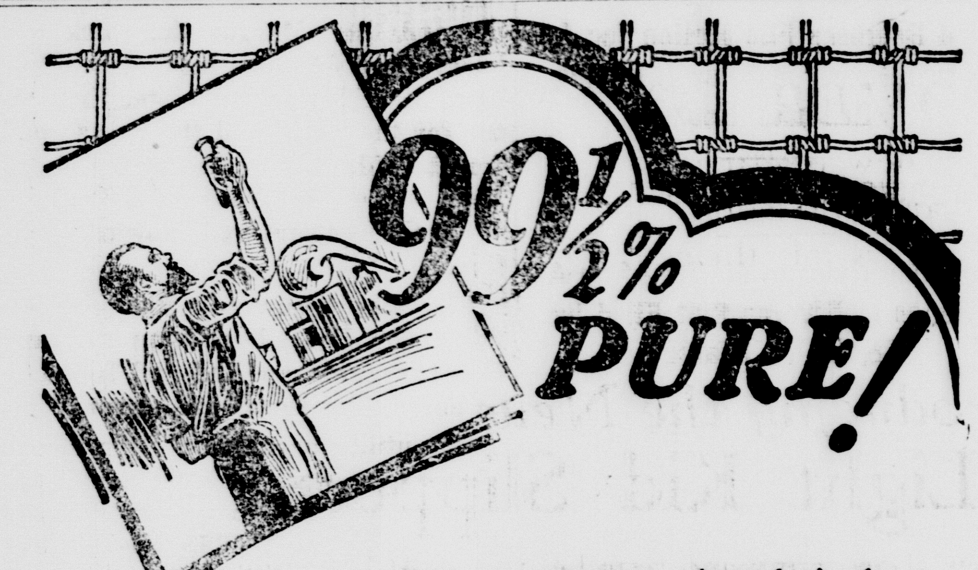

The same quality marks the galvanizing of Kokomo Pioneer Fence go into every phase of production of this superior farm and poultry fence. The Kokomo Pioneer semi-hinge knot, which tightens under strain, and the coiled line wires that provide for contraction and expansion are big Kokomo features.

99½ per cent pure zinc—that's the kind of galvanizing that goes on every foot of Kokomo Pioneer fencing. This is as nearly a perfect galvanizing process as science has ever devised.

Kokomo galvanizing is more than a mere coating. It actually becomes a part of the wire itself. That accounts for the long life advantages of Kokomo Pioneer Fence. It is as nearly rust-proof as it can possibly be made.

Rushville Implement Co.
Phone 2323 113 West First St.

FRED A. CALDWELL
FURNITURE UNDERTAKING
Phone 1051 - 1231 122 E. Second St.

SHOWING AHEAD OF THE CIRCLE
MIKE
NOW SHOWING AT THE PRINCESS

OLIVER PLOWS AND REPAIRS

No. 11 Sulky and 404 and 405 Walking Plows.

A Good Line of Repairs Carried in Stock at All Times.

Do Not Fail To See the New Two-Row Cultivator.

JOHN B. MORRIS
HARDWARE

for Economical Transportation

CHEVROLET

World's Greatest Closed Car Values

These new low prices set a new record of achievement in automobile history—one that establishes a new basis of motor car value, beyond question the greatest in the world.

Think of getting a beautiful, four-door Sedan for $735—a Coach for only $645—and other closed models at equally amazing new low prices which include speedometer, balloon tires, Duco finish, Fisher bodies, Alemite lubrication, and countless other fine car quality features.

No other closed cars offer equal value—none at the price offer equal beauty, durability, comfort or performance, snap and power. Come in—one ride will convince you.

New Low Prices
Coupe - - - $645
Coach - - - 645
Sedan - - - 735
Landau - - 765
f. o. b. Flint, Michigan

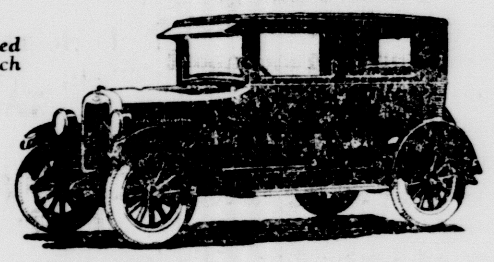
The Coach
The lowest priced Fisher Body Coach in the world

Ask for a Demonstration!

Government tax reduction on automobiles officially in effect on March 29, is allowed NOW on all purchases of Chevrolet cars.

George C. Alexander & Co.
Phone 1216. Corner Second and Morgan

QUALITY AT LOW COST

W. O. STERRETT
Upholstering

We Manufacture, Repair, Refinish and Upholster Overstuffed Furniture and Living Room Suites.
Breakfast Room and Bed Room Suites Hand Decorated.
Interior Decorating, Draperies and Landscape Canvas Panels.
You are invited to call at our store and look over our Beautiful Line of Mohair, Tapestries, Velours, Damasks, and let us estimate on your work. I have added an expert upholsterer and can now handle all work without delay.
I also have gotten a First Class Decorator from the city to take care of all Decorating.
If you have any old furniture, do not throw it away as you will be surprised at what we can do with it for you.
Our Motto is "Square Dealing and Satisfied Customers," so let us begin with you.

Store 207 W. Third St.
Phone 1523

The pleasing light gray color of concrete dresses up any street

Why Terre Haute Continues to Pave with Concrete

Terre Haute, Indiana, laid its first seven blocks of concrete pavement several years ago.

In 1924 the city laid 105,000 square yards additional. High-class residential streets, as well as industrial and retail business sections, were included.

In 1925 an additional 100,000 square yards were contracted for.

Terre Haute has gone over to concrete pavement one hundred per cent for three reasons: [1] Concrete is unaffected by traffic and changing seasons. [2] It costs practically nothing to maintain. [3] The concrete street is safe to drive on, rain or shine.

Terre Haute is only one of more than 1,000 cities and towns that laid concrete streets in 1925.

All of the facts are in our free booklet on "Concrete Streets." Ask for your copy.

PORTLAND CEMENT ASSOCIATION
Merchants Bank Building
INDIANAPOLIS, IND.
A National Organization to Improve and Extend the Uses of Concrete
Offices in 31 Cities

SHOWING AHEAD OF THE CIRCLE
MIKE
NOW SHOWING AT THE PRINCESS

PERSONAL POINTS

—Mrs. Viola Walker was in Indianapolis today where she spent the day.

—Leonard Barlow and John H. Kiplinger were in Indianapolis today on business.

—Mrs. Priscilla Levering of Indianapolis transacted business in this city today.

—Earl Griner and David Wise of Connersville spent Tuesday evening here with friends.

—Miss Clara Johnson has returned to Indianapolis after a visit in this city with relatives.

—Elisha Williams of Connersville spent Tuesday in this city as the guest of C. H. Alger and Miss Sarah Williams.

—Clinton Scott of Topeka, Kansas, has returned to Indianapolis after a visit with his aunt, Mrs. Sarah Williams.

—Birney D. Spradling of Indianapolis, transacted business here today and visited his parents, Mr. and Mrs. J. E. Spradling.

—W. O. Cook of Pittsburgh, Pa., has arrived in this city for a visit with his sister, Mrs. Ray Compton, who is seriously ill.

Adherents in National Referendum Steady Gains Shown by Prohibition

Continued from Page One

they have more votes than either the modificationists or repealers alone, but not quite so many as the two wet propositions combined.

The vote is also very close in Maine, and since it all comes from the city of Lewiston, where the wets might be expected to be strong, it seems reasonable to assume that Maine has not departed from its traditional attitude.

In Indiana the wets lead in Terre Haute, Evansvile, Muncie, Fort Wayne Michigan City and La Porte by wide margins. The drys lead in Goshen, Marion and Warsaw, with the vote close in Anderson, and Valparaiso, although the wets lead.

Rich Bachelor Wants Wife

"Many people have blamed me for not getting married. Since childhood I have suffered from stomach and liver trouble, never being able to get any medicine or doctor to help me. Now that MAYR'S one dose will convince has entirely cured me, I am anxious to get a wife." It is a simple, harmless preparation, that removes the catarrhal mucus from the intestinal tract and allays the inflammation which causes practically all stomach, liver and intestinal ailments, including appendicitis. One dose will convince or money refunded. At all druggists.

—Advertisement

NOTICE OF INSOLVENCY

In the Matter of the Estate of Martha Ethel Downey, Deceased.
In the Rush Circuit Court,
February Term, 1926.
No. 3086.

Notice is hereby given that upon petition filed in said Court by the administrator of said estate, settling up the insufficiency of the estate of said decedent to pay and discharge the debts and liabilities thereof, the judge of said Court, did on the 15th day of March, 1926, find said estate to be probably insolvent, and ordered the same to be settled accordingly. The creditors of said estate are therefore hereby notified of such insolvency, and required to file their claims against said estate for allowance.

Witness the Clerk and seal of said Court at Rushville, Indiana, this 15th day of March, 1926.

LEONARD BARLOW,
Clerk Rush Circuit Court.

March 17 - 24

Oriental

Lanvin Capri line is one of the new notes in Oriental jewelry. It is shown here in conjunction with pearls of a pinkish tinge, a delightful combination.

—Mrs. Mattie Hendrix spent today in Indianapolis.

—Miss Anne Glaska and Miss Ann Wiedoff of Indianapolis will spend this evening in this city as the guest of Miss Nora McCoy.

—William Alvin Horsley of Newcastle is spending the week in this city as the guest of his grandparents, Mr. and Mrs. Al Linville of West First street.

—Paul R. Scull of Louisville, Ky., and Miss Elizabeth Chambers of DePauw, University, Greencastle, Ind., will spend the week-end in this city as the guests of the Rev. and Mrs. J. T. Scull, Jr.

ONCE RESIDENT OF RUSHVILLE

T. J. Holmes Expires at Camargo. Ill., at Age of 83 Years

Mrs. Fent Johnting has received word of the death of her father, T. J. Holmes, which occurred Tuesday at his home in Camargo, Ill., following a short illness of obstruction of bowels. He was 83 years old and was a former resident of this city.

The funeral services will be held Friday in Falmouth, Ky., and burial will take place there.

Besides Mrs. Johnting, Mrs. Will Taylor and Mrs. Laura Nebro of this city are daughters of Mr. Holmes. His wife preceded him in death about a year ago. A son Malcolm Holmes and another daughter Mrs. Perry Young live in Connersville.

Town Talk

Shows Little Improvement

Mrs. Ray Compton, who has been seriously ill at her home in East Ninth street, shows little improvement today.

Operated On For Goitre

Mrs. Harry Kirkham underwent an operation for goitre at the Methodist Hospital in Indianapolis Tuesday morning, and according to word received here by relatives, is improvng nicely.

J. T. Scull, Jr., to Preach

The Rev. J. T. Scull, Jr., will preach at the mid-week service at the St. Paul's Methodist Episcopal church, Thursday evening and immediately after this service, the quarterly conference will be held.

Four Garnishee Suits

Four complaints on accounts were filed today by Thurman Spencer, a grocer of this city, all suits being field under the garnishee bill, and in Justice Stech's court. The defendants in the suits and the date set for hearing in their cases, are as follow: Charles Ryan, demand $13.05, to be tried March 20; Emory Ratekin, demand $12.24, to be tried March 18; William Sutton, demand for $22.23, set for March 18; William Byard, demand $47.39, set for March 18.

A Raw, Sore Throat

Eases Quickly When You Apply a Little Musterole

Musterole won't blister like the old-fashioned mustard plaster. Spread it on with your fingers. It penetrates to the sore spot with a gentle tingle, loosens the congestion and draws out the soreness and pain.

Musterole is a clean, white ointment made with oil of mustard. Brings quick relief from sore throat, bronchitis, tonsillitis, croup, stiff neck, asthma, neuralgia, headache, congestion, pleurisy, rheumatism, lumbago, pains and aches of the back or joints, sprains, sore muscles, bruises, chilblains, frosted feet, colds on the chest. Keep it handy for instant use.

***To Mothers:* Musterole is also made in milder form for babies and small children. Ask for Children's Musterole.**

Jars & Tubes

MUSTEROLE
WILL NOT BLISTER

Better than a mustard plaster

PROHIBITION BALLOT

Prohibition Editor,
The Daily Republican
Rushville, Indiana.

I have marked below, with a cross my position on the prohibition question.

I favor keeping the prohibition amendment as it now stands, with strict enforcement. ☐

I favor repeal of the prohibition amendment ☐

I favor modification of the prohibition law so as to allow the sale of light wine and beer. ☐

Signed ____________

Street Address ____________

City ____________

DRY RAIDERS IN VINCENNES DRIVE

Continued from Page One

[...]ring to flee in their auto.

Fifty-five gallons of white mule in small jugs were found in the auto.

Five women were among the first twenty persons taken.

Several of those arrested had recently finished serving sentences for liquor law violations imposed by the federal court in Indianapolis.

William Brown, former police captain in the Vincennes department, was in the first group of persons arrested.

SHOWING AHEAD OF THE CIRCLE

MIKE

NOW SHOWING AT THE PRINCESS

The Spring Mode at Mauzy's

in all its beauty and attractiveness

St. Patrick's Day is here and it makes one realize that Easter is just around the corner, and that the time to procure new apparel is at hand. For many weeks, almost every express has been bringing pretty styles, lovely fabrics and adorable accessories. Their appeal is sure to find in you an instant response.

Coats

Presenting scores of beautiful styles and colors

$15 gradually to **$79.50**

Our salespeople take a personal interest in selling the purchaser what is becoming and what she should have. They attempt to handle every garment in such a way that the ultimate purchaser will receive an unsoiled, new, attractive garment. Our fitting rooms afford the opportunity for deliberate, and discriminating choosing.

Dresses

Luscious shades combined in supple weaves of georgette, crepe roma and flat crepe.

$15 gradually to **$59.50**

Buying in Rushville

of course means much to Rushville's stores, but it means more than you realize to yourself and to everyone in the entire community. Analyze the situation for yourself—we need not dwell on it at length. Rushville's stores realize that they would have no just claim on your patronage unless they offered values the equal or better than afforded in other communities. The unusually high quality of all merchandise offered by Rushville stores is everywhere recognized, and the superiority of their values will be apparent to those who investigate.

THE HOME LOVER

will be delighted with the pretty new offerings in drapes, hangings, rugs, carpets and Linoleums. Our prices readily convince buyers of their moderateness.

New Spring Prints in Crepes and Georgettes

The style and colorings of the new silks for Spring are most enticing. Many an airy summer frock will be fashioned of these entrancing fabrics.

Printed Crepes $2.50 to $3.75

Printed Georgettes $3.00

The Very Finest Fabrics in Gorgeous Color Combinations.

Introducing the New

Light Kid Slippers

The new short vamp and rounded toes. It is fashioned of Sauterne colored kid with high heel—a strap pump $8.50

A smart patent creation, short vamp, narrow strap, high dress heel, as pictured below $7.50

A young misses style, with dainty bow, light Sauterne colored kid, low covered heel—a very charming style $7.50

All of our styles are here for Easter. Buy them at home where you are sure of quality.

The Mauzy Co.

Attend Rushville's Auto Show March 17 - 18 - 19

Go to the Auto Show

THEN VISIT OUR STORE

GUNN HAYDON

M - I - K - E

WEDNESDAY---THURSDAY---FRIDAY

Matinee Each Day — 2:00 P. M. Special Children's Matinee Thursday— 4:00 P. M.

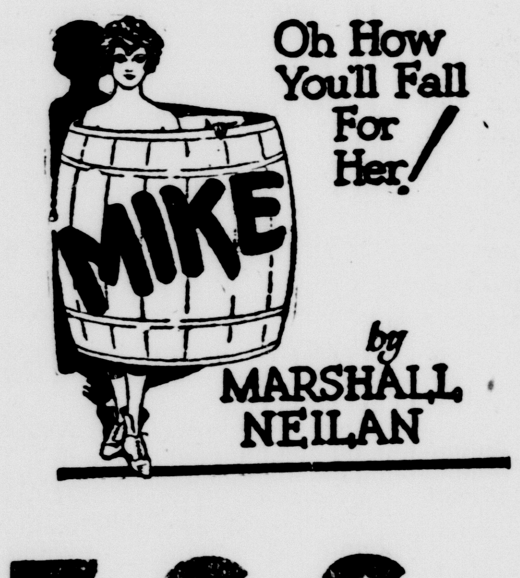

PRINCESS

Special for St. Patrick's Day

Adults — 35 Cents. Children — 15 Cents

The Daily Republican

Office: 219 - 225 North Perkins Street
RUSHVILLE, INDIANA

Published Daily Except Sunday by
THE REPUBLICAN COMPANY

Entered at the Rushville, Ind., Post-office as Second-Class Matter

SUBSCRIPTION RATES
In City, by Carrier

One Week	12c
13 Weeks, in Advance	$1.45
One Year, in Advance	$5.50

By Mail in Rush and Adjoining Counties

One Month to 5 Months, per month	40c
Six Months	$2.25
One Year	$4.00

Outside Rush and Adjoining Counties

One Month to 5 Months, per Month	55c
Six Months	$3.00
One Year	$5.50

Foreign Advertising Representatives
H. Edmund Scheerer, Chicago
Ralph R. Mulligan, New York

TELEPHONES

Advertising, Job Work	2111
Editorial, News, Society	1111

WEDNESDAY, MARCH 17, 1926

BIBLE THOUGHT —FOR TODAY—

Bible Thoughts memorized, will prove a priceless heritage in after years.

God Knows:—"And Moses hid his face * *And the Lord said, I have surely seen the affliction of my people, * *and I am come down to deliver them" Ex. 3:6-8.

Prayer:—O Thou Omniscient One, take knowledge of us for our times are in Thy hands.

Income Tax Payments

Early reports on federal income tax payments indicate greater receipts despite reduction in the tax rate and exemptions for individuals They tell a story of increased prosperity in almost every section of the country.

In spite of higher exemptions, greater incomes and an increased number of persons whose incomes had come into the taxable class are revealed by the first payments on 1925 incomes under the terms of the 1926 tax law.

All of this should be a convincing argument to those who assailed the tax act as unfair to the man of small means. The attack has been made in and out of congress.

Nothing could be farther from the truth. Hundreds of thousands of little taxpayers have been wiped off the lists. Incomes of less than $1,-500 do not pay a cent and married citizens with less than $3,000 a year pay nothing. On incomes of less than $8,0000 the tax is rivial and it is scarcely felt until the $12,000 class is reached.

The average income paid no tax because the national income average is below $3,500. Exemptions were raised and rate slowered. The income taxpayer might be described as almost a member of an "exclusive class." The "common people" the politician loves to prat about are passed by entirely. Surtax reduction was more than matched by exemptions and reductions in the lower incomes.

In most of its features the Mellon plan has at last been accepted. Congress dared block it no longer. The passage of the act was a triump for sound statesmanship and common sense over the wrong breed of politics. It was a bitter fight lasting more than two years, but the results for the citizen, for business and for national development should prove worth all that the fight cost.

Freedom of The Air

What freedom of the air consists of has been worrying some of our "best minds." Freedom of speech and the press have been well worked out during the century and a half the United States has existed as a nation.

It has been established and made a part of the law that freedom of both the press and the speech of individuals has limitations. The press has the right to speak the truth, but not to injure the character of any person. Neither has any individual the right under the law to make public statements of a libelous nature about others.

State's Attorney Robert E. Crowe of Chicago was confronted with the problem of defining "radio libel" when, tuning in on a Chicago station broadcasting from a cabaret, was astounded to hear the announcer say that he was at the cafe with an infamous underworld character.

Surely radio broadcasting stations should be held responsible for slanderous statements of announcers in the same way that newspapers are liable if they publish libelous statements. Announcers too are liable as individuals if they make radio announcements that are damaging to any individual or business.

There shouldn't be much difficulty about settling "radio libel." It could be proved to the satisfaction of any judge or jury that an announcement over the radio was giving publication in the same measure that a newspaper publishes news.

FIFTEEN YEARS AGO TODAY

From Daily Republican
Friday, March 17, 1911

After anxiously awaiting an answer since Wednesday morning, the Main Street Christian church received word today that the Rev. Cyrus Yocum of Cincinnati would accept the call issued to him to fill the church pastorate. The Rev. Mr. Yocum is now pastor of the Central Christian church of Cincinnati which is one of the largest, wealthiest and most influential churches in the Queen City.

Thomas J. Humes, county commissioner, suffered a very painful injury late yesterday evening, when he dislocated one of his knees.

The expected opening of the McCormic saloon did not take place. He evidently did not find the plumber.

Messrs. John Dicky and Dewitt Sherwood attended the Myers horse sale at Lewisville Saturday. They report a good sale and that the horses averaged over two hundred dollars each. (In and Around Fairview)

Mrs. James Hamilton returned from Cincinnati Friday after attending the funeral of her brother, Joe Freece. (Falmouth)

CUTS-SORES
Cleanse thoroughly—then, without rubbing, apply—
VICKS VAPORUB
Over 17 Million Jars Used Yearly

Vick's Salve
Is Sold at
Johnson's Drug Store

Stewart's Washington Letter

BY CHARLES P. STEWART
NEA Service Writer

WASHINGTON—"I can swim. I wasn't in any danger," said Major L. F. J. Zerbee deprecatingly, when folks complimented him on jumping into the Tidal Basin to save a woman who was trying to drown herself, with her baby.

Zerbee shortly discovered he was mistaken. He was in plenty of danger.

The ice water gave him "flu" and he barely missed pneumonia, which is good and dangerous.

Zerbee's the man who, after his double rescue, sneaked hurriedly away and did his level best to hide his identity, for fear they'd "kid" him at the War Department for his "heroism."

The prying newspapers found him only by slick detective work.

* * *

CONGRESS is sore stricken with "flu" without having jumped into the Tidal Basin.

In the last month the two houses have averaged fully 25 per cent of absentee-ism, right along, in their respective memberships, due to illness. Business has been seriously delayed by it.

For one thing, though it's constantly being fussed with, the capitol's ventilation isn't very satisfactory. It's always either stuffy or drafty.

* * *

JUDGE KATHRYN SELLERS of the Washington Juvenile Court was admonishing a bunch of youthful offenders against the errors of their ways.

"No doubt you've heard," she said, "that it's wicked to do what you know you oughtn't to.

"And so it is—wicked.

"But there's something worse than that about it. You're bound to get caught if you do what you know you ought not to."

TOM SIMS Says

Perhaps this Charleston dance was started to boost the stocking trade.

Those who dance must pay the corn doctor.

To keep finger prints and dirty marks off your wall paper have it all pasted on the ceiling.

Better sit in your old comfortable chair all you can before spring cleaning comes and gets it.

Half the people who own pistols couldn't hit the other half.

Perhaps you are trying to use pull to open the door to success when you should just push ahead.

(Copyright, 1926, NEA Service, Inc.)

Charles Winslow's barn caught fire Wednesday morning and had it not been for Rise Henley, quite a little damage might have been done. (Carthage)

Mrs. Inez Morris gave her husband a very pleasant surprise party last Friday night, in honor of his forty-fourth birthday. (Mauzy)

Will Ferguson of Frankfort, Ohio is the guest of his parents, Mr. and Mrs. Elwood Ferguson in North Julian street.

The Sorosis Club of Glenwood met this week, Mrs. H. H. Elliott being the hostess.

Mr. and Mrs. John H. Frazee entertained a company of friends and relatives with a six o'clock dinner and St. Patrick's day party last evening at their home in North Harrison street. About forty were in attendance.

Mr. and Mrs. J. N. DeVault of Covington are the guests of Mr. and Mrs. James Young in East Third street. Mr. DeVault is representing the Houghton Sulky Co., here at the Oneal Brothers' opening.

Miss Golda Rodgers and Hazel Kiser of the Osborne school spent Thursday night with Miss Jennie Hendricks and attended the spelling school at Osborne.

Misses Ruth Spivey and Inez McManus spent Wednesday night with Alta and Hazel Stevens in Jackson township.

William Offutt is ill at his home in East Sixth street with an attack of pneumonia.

Elizabeth, the little daughter of Mr. and Mrs. James Goodbar is recovering from a severe illness.

OUTPUT TO DOUBLE 1925 PRODUCTION

Paige-Detroit Motor Car Company Will Produce More Cars First 6 Months Than Last Year

2000 PAIGES IN FEBRUARY

At Least 5000 Will be Produced This Month—Plant Facilities are Increased

Detroit, Mich. March 17—The Paige-Detroit Motor Car Company will produce 45,024 cars in the first six months of 1926, comprising 20,-934 Jewetts and 24,090 Paiges. The total is 5910 more than the production of both models in the entire twelve months of 1925.

The new Paige line, announced February 20, is starting out to make a production record, having already reached quantity figures. The new cars were exhibited at the leading automobile shows, and the advance orders received were far in excess of present possible production. It was possible to build only 2000 Paige cars in February, yet this is an increase of 500 percent over the Paige output of the same month last year.

The general announcement of the new Paige, and its showing by dealers throughout the country, brought a flood of orders, with the result that at least 5000 Paiges will be produced in March, making a total of 7000 cars in the first forty days after the Paige was put on the market.

The Paige-Detroit Company's "now-day" policy has given it two quantity production models instead of one. The Now-Day Jewett, introduced December 12, is running ahead of the old Jewett, and the new Paige is exceeding the production of the former Paige and Jewett combined.

Increased plant facilities have been put in operation, and the company is operating two parallel assembly lines, each 850 feet long, one devoted exclusively to the Paige and and one to the Jewett. Production will increase as the supply of bodies always slow when new designs are adopted, becomes adequate.

The Hodge Podge
By a Paragrapher With a Soul

There are no snakes in Greenland, the snakes having heard of the winter resorts long ago.

—+—+—

The man who opposed the league of nations in the beginning is saying, "I told you so," and you can't get angry with him since he's right.

—+—+—

The banana plant may grow forty feet in a year, which is where all the long bananas come from.

—+—+—

Some communities could stand a good dry cleaning and be better places to live.

—+—+—

Even if you can't buy a new automobile, you can get a lot of pleasure out of sitting behind the wheel and playing like you're out for a drive.

—+—+—

A Tennessee wild cat has been sent to the president, but how can it be expected to keep cool with Coolidge?

—+—+—

Another one of the senseless wet arguments is that automobile drivers wouldn't drink liquor if it were legal to buy it.

—+—+—

This is the year when income tax is not all outgo tax.

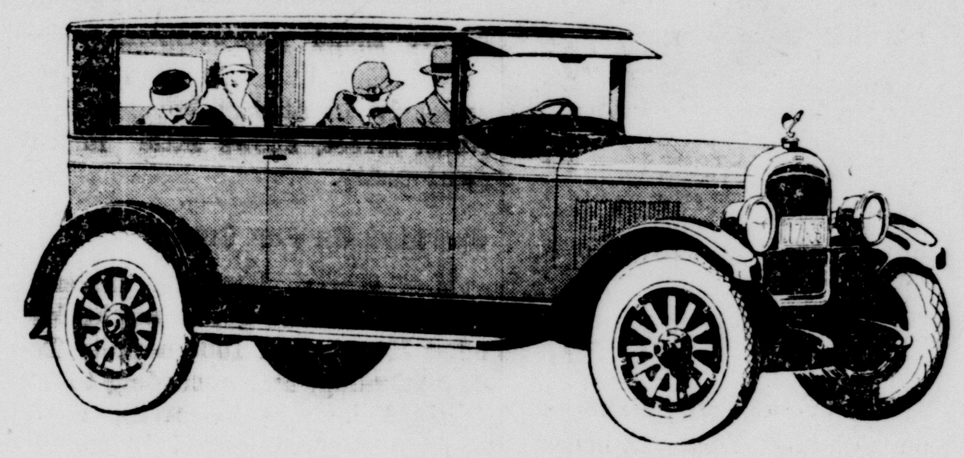

New Day JEWETT Sedan
$995
F. o. b. Detroit

The New-Day JEWETT SIX

Descendant of a long line of distinguished fine cars, famous for their mastery of road and hill, the New-Day Jewett is the first automobile ever to be engineered from initial conception to finished production as an answer to present day conditions.

In a single stride, it sweeps past the inefficiencies and limitations that the motor car has shown in crowded highways and close-packed city streets.

With its innumerable new-day features and improvements — with its dashing performance, its mastery of traffic, its beauty, roominess, comfort, substantial quality — with all that you could or would expect in a true new-day automobile—this Jewett Sedan is still by a very wide margin the lowest priced Jewett closed car ever built.

Green & Martin
134 West Second, Rushville, Indiana. Phones 1021 or 1221

PAIGE
4-Door
5-Passenger
Sedan
$1495
F. o. b. Detroit

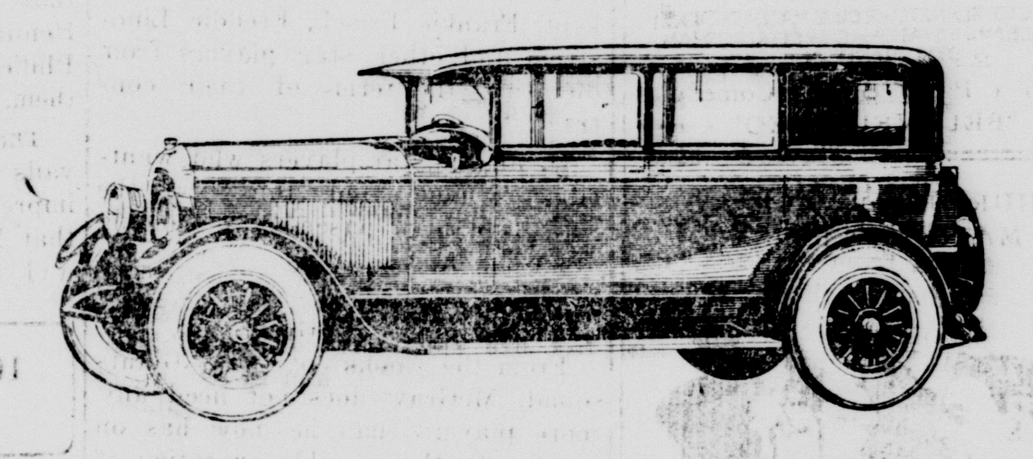

Political Announcement

FOR COUNTY ASSESSOR

We are authorized to announce the name of Dan Spivey as a candidate for County Assessor, subject to the Republican Primary, Tuesday, May 4th, 1926.

PAZO OINTMENT
For PILES
Protruding, Bleeding, Itching and Blind Piles.

This Dependable and Proven Remedy for Piles is now packed in handy, collapsible tubes with detachable pile pipe, which makes the application of the ointment a clean and easy task of a moment. Full directions and scientific advice for pile sufferers go with each tube. Tubes with pile pipe, 75c.; old style tins, 60c. Get PAZO OINTMENT from your druggist; or, if you prefer, send stamps or money order direct.

Paris Medicine Company,
Beaumont and Pine Streets, St. Louis, Mo.

Bromo Quinine Tablets
Are Sold at
Johnson's Drug Store

McCully & McCully
(Palmer Graduate)
CHIROPRACTORS
(Lady Assistant)
Calls Answered Promptly
Day or Night
Phone—Res. 1979. Office 1106
Farmers Trust Co. Bldg.

JOHNSON'S
Drug Store
Quality Above All
Try Johnson's First
Phone 1408

Don't fail to visit the AUTOMOBILE SHOW Wednesday, Thursday and Friday of this week—Given by the Automobile Dealers of Rushville in the New Bussard Garage building.

FOR SALE
Horses and Mules
SOME GOOD FRESH COWS
Rushville Implement Co.
115 W. First St. Phone 2323

SHOWING AHEAD OF THE CIRCLE
MIKE
NOW SHOWING AT THE PRINCESS

WE NEVER GUESS

Only after a thorough examination will we be able to tell you about the condition of your eyes.

We will gladly tell you if you do not need glasses. If you do need glasses we will guarantee them to be satisfactory.

J. Kennard Allen
Graduate Optometrist
Kennard Jewelry Store. Phone 1667.

Colds Fever Grippe

Go Stop them today

Stop them quickly—all their dangers and discomforts. End the fever and headache. Force the poisons out. Hills break colds in 24 hours. They tone the whole system. The prompt, reliable results have led millions to employ them. Don't rely on lesser helps, don't delay.

All druggists Price 30c

HILL'S CASCARA BROMIDE QUININE

Get Red Box with portrait

Hills's Cassara Quinine
Is Sold at
Johnson's Drug Store

WANT ADS BRING RESULTS

CASTLE

TONIGHT — LAST TIME

ARROW PICTURES CORPORATION presents A MAURICE CAMPBELL PRODUCTION

'WANDERING FIRES'

by Warner Fabian Author of FLAMING YOUTH

DIRECTED BY MR. CAMPBELL with CONSTANCE BENNETT-GEORGE HACKATHORNE WALLACE McDONALD-HENRIETTA CROSMAN & EFFIE SHANNON

Also a Ralph Graves Comedy "BELOVED BOZO"

THURSDAY — FRIDAY
MATINEE FRIDAY

LIONEL BARRYMORE in **A MAN of IRON**

Also Second Episode of the Great Serial

'Green Archer'

Don't Miss a Chapter — It's Better All the Time

SATURDAY
MATINEE AND NIGHT

AND PATHE NEWS

Will Rogers in "GEE WHIZ GENEVIEVE"

M'GRAW IS THE BIGGEST REASON

Veteran Manager of New York Giants is Responsible For The Continued Success Of Team

AN EXAMPLE OF IRON RULE

Giants Will Line Up Practically Same As Last Year—Injuries Drawback In 1925

By HENRY L. FARRELL
(U. P. Staff Correspondent)

Sarasota, Fla., Mar. 17—One of the biggest reasons why the New York Giants as a rule have a good ball club and who will have an unusually good team this year, is John J. McGraw.

The veteran manager of the New York National league club always has a few good ball players around him and the good and the not so good do as he tells them and he knows what to tell them.

A few days ago in the training camp the squad was being divided into two teams for a practice session and McGraw turned to Roger Bresnahan, his first lieutenant, and told him to tell Big Jack Scott, the Carolina farmer, to pitch.

Scott was warming up with a catcher and when Bresnahan told him he was to work four innings Scott asked "on which side?"

"For both sides," Bresahan answered.

" 'Tain't right. They won't give me no chance to bat," he drawled.

"Right or wrong, it goes. Get in there!" the coach replied.

And Scott got in.

It was the same iron hand that forced Scott to sign a contract when he was holding out for more money and it was the same hard rule that kept Frankie Frisch, Freddie Lindstrom and other star players from dictating the terms of their contract.

Of all the star players who wanted more money, only Bill Terry, the substitute first baseman, is holding his ground.

"Let him stay where he is. We don't need him," McGraw said.

From the looks of the Giants squad, McGraw does not need any more players than he now has on hand with the possible exception of a hustling young catcher and he may have found him in Melvin Ott or MacMullen. McGraw however, wants to make an outfielder out of Ott.

The team with which McGraw feels confident he will beat out the Pittsburgh Pirates will line up as it started last season and as it would have played through if it had not been wrecked by injuries.

There may be only one change, in centerfield where Al Tyson, a highly touted rookie, may replace Billy Southworth.

George Kelley, Frankie Frisch, Travis Jackson, and Freddie Lindstrom have been decided upon as the infield.

Irish Meusel, Tyson and Pep Young will be the regular outfield with Southworth in reserve.

McGraw bubbles over when he talks about his pitching staff. In Kent Greenfield, Fred Fitzsimmons, Hugh McQuillan, Jack Scott, Art Nehf, Virgil Barnes and Tim McNamara, he claims to have the best pitching staff in years.

If there is any weakness on the club it is behind the plate where the team will have to depend upon two veterans, Frank Snyder and Grover Hartley, there have been reports that McGraw would get Walter Henline, the holdout catcher of the Philies, but nothing has come of them.

The military discipline that prevails around the Giant camp is most impressive and it conveys the idea that McGraw has good ball players and that they have to play or else—

New health in Tanlac

"Long hours broke my health; I was physically "down and out." In constant pain from chest down, could not eat or sleep. Tanlac gave me new stamina, made me a new man." Earl W. Goodman, Indianapolis, Ind.

This statement merely backs up what over one hundred thousand grateful users have said about Tanlac. Our files are packed with such testimony.

If your system is run down, if you can't seem to eat or sleep, have lost weight or suffer from trying pain, why not let Tanlac start you back to vigorous strength and health.

No long, wretched wait to get results! Tanlac starts right in to build you up. It cleans the blood, revitalizes digestive organs, fixes up the liver and makes you feel like a new person. For constipation take Tanlac Vegetable Pills.

FRANKLIN COLLEGE STARS TO PLAY HERE THURSDAY

Ballard, Gant, C. Friddle and Ross Will Meet Rushville Independents in Final

RICHESONS WILL NOT PLAY

The Franklin college basketball stars will be here Thursday night to take on the Rushville Independents at the new gym, and this attraction should bring out a large crowd, to see the championship team in action.

The Franklin college team will be practically the same line-up which won three consecutive state high school titles, and also the Indiana title in the college class for several years.

The local management stated today that the Richeson brothers from Shelbyville would positively not be permitted to take part in the line-up of the visitors, and that the fans would be guaranteed a line-up of Franklin college stars, with Ballard, Gant, C. Friddle, Borden and Ross, the six players who have been certified. Vandiver will be unable to come because of an injury.

The Rushville team will present their usual line-up of players and will give their best against the Franklin team. A preliminary game will be played between the reserves and either Milroy or Carthage.

The game Thursday night will be the last of the season for the local independent team, and basketball fans should appreciate the class of opposition which will be met in the final game.

10 BEST FEATURES ON THE AIR

THURSDAY

KGO, Oakland, (361M) 8 p. m. PCST—Four one act plays.

KDKA, East Pittsburgh (309M) 9 p. m. EST—Plyphonic choir.

WSWB, Atlanta (428M) 10:45 p. m. CST—Organ recital.

WDAF, Kansas City (366M) 11:45 p. m. CST—Night Hawk Frolic.

WEAF, Hook up 8 p. m. EST—Joint program, including quartet and orchestra; Harversters' Eskimos; Kneight's orchestra.

WCCO, Minneapolis (416M) 7 p. m. CST—The Yarkinites, by Emote control from WEAF, New York

WJR, Pontiac, Mich. (517M) 7:30 p. m. EST—"Ide and McGinity."

WOAW, Omaha (526M) 9 p. m.—CST—Sixth radio concert of Omaha Daily Tribune.

WMAQ, Chicago (440M) 8p. m. CST—Garden talk by James Burdette.

WJJD, Mooseheart, Ill., (370M) 8 p. m. CST—Mooseheart Children's concert.

WEDNESDAY

WEAF, New York, (492M) WJAR Providence (306M) WEEI, Boston (349M) WTAG, Worcester, (268M) WWJ, Detroit (353M); WTC, Hartford (476M) WCAP, Washington (469M) 10 p. m. EST—Gala Irish program, including Irish operetta by Arthur Penn.

WLS, Cincinnati (422M) 6 to 10 p. m. CST—Banquet, Irish fellowship club.

WDAF, Kansas City (366M) 8 p. m. CST—Music contest program.

CNRW, Winnipeg (384M) 9 p. m. CST—Hart House String quartet.

WGY, Schenectady (380M) WHAM, Rochester (278M) 8:05 p. m., EST—Rochester Little symphony orchestra, Elgene Goossens conducting.

WLS, Chicago (345M) 1 a. m. CST—WLS circus.

WCX, Detroit (517M) 6 p. m. CST—Dinner concert.

WMAQ, Chicago (447.5M) 8:55 p. m. CST—WMAQ Players.

WJR, Pontiac (517M) 11:30 p. m. EST—"The Merry Old Chief."

WBZ, Springfield (333M) 9 p. m. EST—Irish Musical program by WBZ concert company.

As the former Betty Becker this mermaid won the Olympic diving title in 1924, beating Aileen Riggin and Carol Fletcher among others. Recently, as Mrs. Elizabeth Becker Pinkston, she copped the national fancy diving crown in high springboard competition at Tampa, Fla. Mrs. Pinkston represented the Cara Del Mar club of Santa Monica, Calif., and whipped a high class field. Her sensational performance was one of the big features of the get-together. During the last few years she has been stepping to the front rapidly in natatorial circles and now ranks with the stars.

MOVIE NOTES

Last Showing Today

Wallace MacDonald, popular juvenile of more than a score of sucessful photoplays, has declared that "Wandering Fires," shown today at the Castle theatre represents his greatest effort thus far. And this, despite the fact that he is called upon to share stellar honors with such capable players as Constance Bennett and George Hackathorne.

The story of "Wandering Fires" was written by Warner Fabian, author of "Flaming Youth" and "Sailors' Wives," two triumphantly successful novels, one of which was translated into a photoplay which swept the country before it. The direction is in the capable hands of Major Maurice Campbel, who for many years was connected with Famous Players-Lasky, prior to which he was associated with David Belasco, Dean of the American stage. He also produced, on his own, such nation-known triumphs as "Sweet Kitty Belaires," "Mistress Nell," "The Ghost Breaker" and "Sham."

Famous Children In Show

Playing in Marshall Neilan's production of "Mike," which is coming to the Princess theatre on today are three of the screen's most famous children, Muriel Frances Dana, Frankie Darro and Junior Coghlan.

Muriel Frances Dana got her start in pictures by dancing in a prologue at the Million Dollar Theatre in Los Angeles. She was only four years old at the time, and her unusual talent was recognized by all who saw here. She was soon given a part in the Thomas Ince production "Hail the Woman," and since that time has been constantly working before the camera.

The boys, Frankie Darro and Junior Coghlan, are both well known to picture audieces. Much of the amusing comedy of the picture centers around the children, their pet dog "Lightning," and the duck. Neilan, who also discovered Wesley Barry, has the unusual talent of being able to make children act perfectly natural under his direction, and he predicts a great future for each of the three.

Others in the cast of "Mike" are Sally O'Neill, William Haines, Charlie Murray, Ford Sterling Ned Sparks and Sam De Gresse. It is a Metro-Goldwyn-Mayer picture.

ARLINGTON

Miss Myrtle McMichel has gone to Circleville to stay with John Garten and family for a while.

Miss Sue Woods, who has been ill, is improving.

The telephone company here has employed Miss Anna Ridlen as operator in place of Mrs. Snodgrass.

James Paston has returned home from Florida.

Owen Long and members of his company have started on their return trip here from Florida.

Merrill Noble, who has been ill, is able to be up.

Mrs. Neva Fault of California is visiting her parents, Mr. and Mrs. Fannie Macy. She was called here on account of the serious illness of her father, who is improving now. Mrs. Fault left here about ten years ago for Colorado on account of her health and she later married and went to California.

Mr. and Mrs. D. M. Pressnall visited Mr. and Mrs. D. D. Sampson Monday afternoon.

Birt Gardner of Indianapolis has come to see his daughter Lucile, who is ill.

Mrs. W. A. Mull is seriously ill at her home in Walker township.

The funeral services for Mrs. Lizzie Kennedy's mother were held Sunday at the Quaker church.

The Rev. Mr. Wilson of Scottsburg preached at the Christian church Sunday morning and night. They have employed him for the ensuing year.

Mrs. D. D. Sampson made a business trip to Morristown Saturday.

Raymond Wicker has recently had an Arlington telephone installed in his residence.

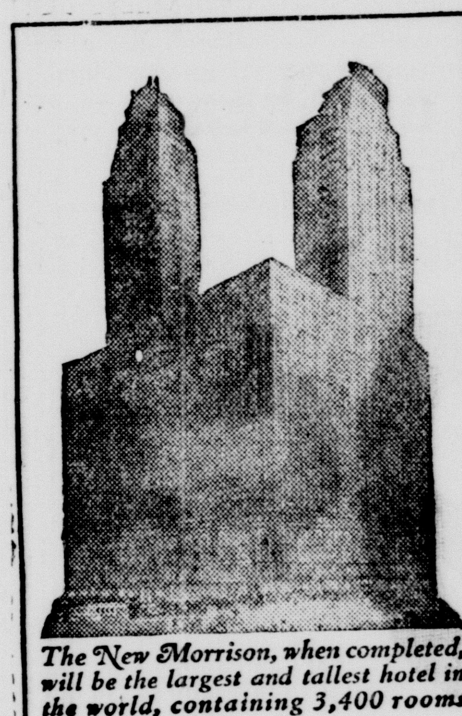

The New Morrison, when completed, will be the largest and tallest hotel in the world, containing 3,400 rooms

When in **Chicago** Stop at the **MORRISON HOTEL**

Tallest in the World
46 Stories High

Closest in the city to offices, theatres, stores and railroad depots

Rooms $2.50 up

all outside, each with bath, running ice water and Servidor

Garage privileges for every guest

MORRISON HOTEL — THE HOTEL OF PERFECT SERVICE — and TERRACE GARDEN — CLARK and MADISON STREETS — IN THE HEART OF CHICAGO

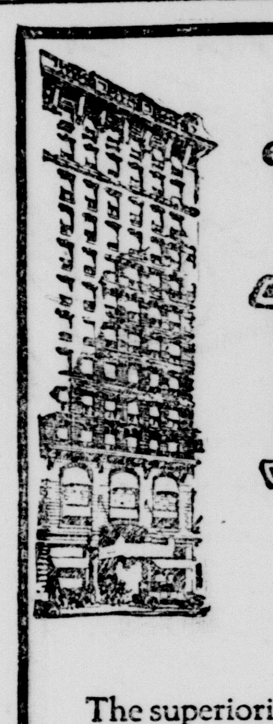

When in Chicago enjoy the famous breakfasts, luncheons, dinners at

Hotel Brevoort

Madison Street—East of La Salle
CHICAGO

In the Brevoort's Main Restaurant, Grill and Coffee Shop, gather those who seek the choicest of good foods well served.

The superiority of Brevoort restaurant service is matched in the accommodations throughout this fine downtown hotel. Prices are moderate. Convenient to theaters, banks, business houses and transportation lines.

HOUSEHOLD
BRUSHES
GUNN HAYDON

SHOWING AHEAD OF THE CIRCLE
MIKE
NOW SHOWING AT THE PRINCESS

BARGAINS ARE ALWAYS ADVERTISED

Princess

TONIGHT — THURSDAY
FRIDAY—Matinee Each Day

Children's Matinee Thurs. 4 p. m.

This is the first town in Indiana to show "Mike" and is about three weeks ahead of the Circle. "Mike" is one of the outstanding comedy successes of the year and is bound to please all the family and has a favorite cast of comedians.

YOU'LL adore this irresistible Mike! She dashes through a tale of hilarious scrapes and breath-taking escapes ... with excitement, romance, thrills and laughs a-plenty! It's the jolliest, thrillingest comedy ever filmed!

with SALLY O'NEILL
FORD STERLING
CHARLES MURRAY
WILLIAM HAINES

Presented by LOUIS B. MAYER

A Metro Goldwyn Picture

Also Pathe News

Princess

SATURDAY

MATINEE AND NIGHT

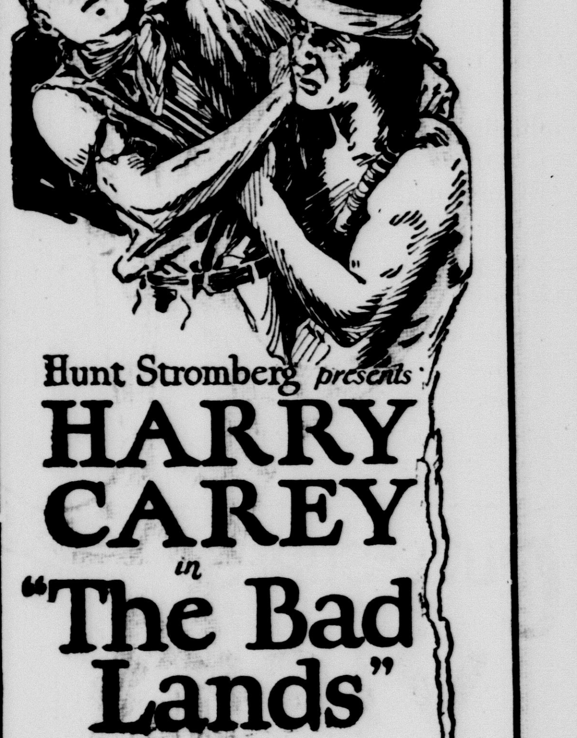

Hunt Stromberg presents

HARRY CAREY in **"The Bad Lands"**

Rugged cavalrymen — savage hordes romance — action — adventure.

AND OUR FAVORITE COMEDIANS

HAL ROACH Presents "Our Gang" Comedy 'Mary Queen of Tots'

Pathecomedy

Basket Ball **Franklin College Stars** *vs.* **Rushville Independents**

NEW GYMNASIUM

Thursday, March 18
8:00 p. m.

Gant, Ballard, C. Friddle, White And Others
Richeson Bros. Will Not Appear in This Game

LAST GAME OF THE SEASON.
GOOD PRELIMINARY

Society

Choir practice will be held at the Main Street Christian church Thursday evening at seven o'clock.

* * *

The Sons of Veterans Auxiliary will meet Thursday afternoon at two o'clock in the G. A. R. room of the court house.

* * *

Mrs. Ed Pitman entertained the members of her card club Tuesday afternoon at her home in North Morgan street.

* * *

The Epworth League of the St. Paul's M. E. church will entertain with a St. Patrick's Day party this evening in the basement of the church. The meeting will be called at 7:30 o'clock and every member is asked to come and bring a friend.

* * *

The D. A. R. will have the Homer chapter instead of the Home chapter as announced in Tuesday's issue, as their guest at the meeting Thursday afternoon at the home of Mrs. John A. Titsworth. The mistake was due to a typographical error and not through any misunderstanding.

* * *

The Willing Worker's Class of the St. Paul's M. E. Sunday school will hold their monthly meeting Friday afternoon with Miss Mary Hall at the home of Mrs. Albert Aldridge, 215 North Perkins street. The program will be presented by Mrs. McGinnis, Mrs. Mary Eckles, Mrs. Charles Baker and Mrs. Addie Baxter.

* * *

Mrs. J. T. Scull, Jr., entertained a number of ladies from the missionary group of the Connersville district Tuesday with a prettily appointed dinner party at her home in North Morgan street. The guests were Mrs. John Ward of Connersville, Mrs. E. K. Montgomery and Mrs. J. E. McCartney of Shelbyville, Mrs. Hattie L. Asbury of Indianapolis, Miss Rebecca Dailey of Greensburg and Mrs. C. A. Dugle of this city.

* * *

The Missionary Society of the First Presbyterian church held a splendid meeting Tuesday afternoon at the home of Mrs. Myra Kinnear in North Harrison street, with Mrs. John Boyd, Mrs. Stumpf and Miss Laura Meredith as the assisting hostesses. The national topic for discussion was "The Foreign Speaking People of America" and the foreign topic was "Japan." Mrs. Mary McCully, Mrs. John Boyd and Mrs. Liddle prepared interesting papers on the subjects.

An interesting musical program was given consisting of solos by Mrs. Irvin Greeley, with piano accompaniment by Miss Helen Greeley; reading, Mrs. Gibson Wilson; cornet solo, Robert Kinnear; piano solo, Eloise Morris; piano duet, Frances and Bonnie Jean Beale; solo, Gertrude Snodgrass accompanied on the piano by Miss Betty Waggener.

Following the program the hostesses served dainty refreshments of tea and angel food cake.

* * *

Mattox Circle, No. 51, Ladies of the G. A. R. will meet Friday afternoon in the commissioners' room of the court house.

* * *

Mahoning Council, No. 36, will meet in the Red Men's hall Friday evening at 7:30 o'clock. All the members are urged to attend.

* * *

The War Mothers held a business meeting Tuesday evening at the home of Mrs. Charles Moore in West Second street. Many business matters pertaining to the organization were discussed and plans are being made for the future activities of the War Mothers.

Feathery

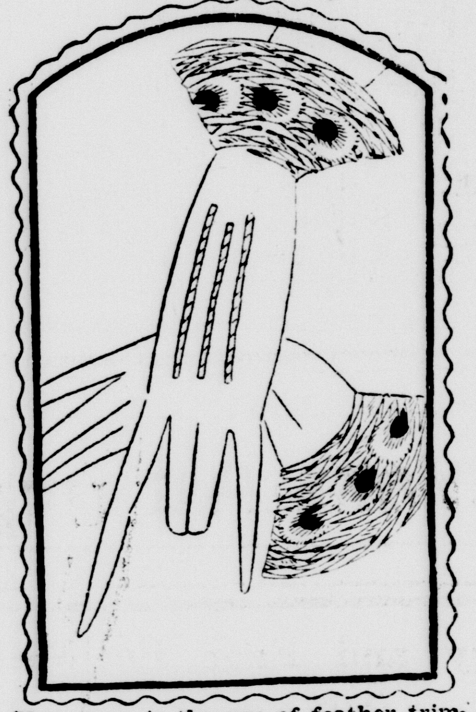

Very new is the use of feather trimming as applied to the circular cuff of this glove. Natural pheasant and peacock feathers are used, with a beige fabric glove

TO CHECK RABIES SPREAD

Nashville, Ind., March 17—(U.P.)—County officials and farmers are slaughtering dogs, cats and farm animals here today in an effort to check the spread of rabies in Brown county. One boy, Daniel Fleener has been bitten by a dog supposed to have rabies and is now in Indianapolis taking treatment.

5¢

RUB-NO-MORE WASHING POWDER

For Scrubbing Cellars KILLS THE MOULD

Rush County Federated Club News

In the parlors of the Elks club, the afternoon of March 15th, the Monday Circle treated her six federated towns clubs to a delicious description of what a trip to South Africa can mean to a woman such as the speaker of the afternoon, Mrs. Demarchus Brown of Indianapolis.

On this occasion, Mrs. Brown was so spontaneous in her delivery and so bubbling over with good humor and the delightful memories of her most recent voyage that, following a most apropos introduction by Mrs. Roy Waggoner, Mrs. Brown fairly made us forget our surroundings for two wonderful hours. She outlined the route she followed, by sea and land, and enhanced it by making us acquainted all along with individuals on board who gave so freely of their information, concerning the continent which she was to visit. Before arriving these splendid English and Scotch folk had led her to believe that she was approaching a fairy land.

We who pictured Africa as a desert waste place full of repugnance surely had our picture glorified, because even the ancient Bushmen tribes the Hottentots and their queer click language, and succeeding South African tribes were made human and loveable, responsive and keen, intelligent and beautiful.

The approach to Capetown and the subsequent occupancy of this thriving city of 200,000 revealed matchless bay and mountain scenery, and superb civilization. The English who have so long governed this territory have planted universities, magnificent places of worship, government buildings and official homes until, as for Capetown it is so improved and beautiful as to implant in the most casual tourist a "bug," as the "Prince of Wales" has called it. One who has been there simply doesn't always stay there because of "back-home" influences, but he is sure to return if opportunity affords.

As to the history of this transformation we came to feel particularly indebted to the first prime minister from London, Cecil Rhodes, whose vision did so much toward railroad construction and empire building.

In conclusion to the afternoon's pleasure the guests shared tea with the hostess club on the balcony of the lounge, and mingled for a few moments' visit.

——*

Surely Monday Circle you have done a lovely thing for your sister clubs and we hope your reciprocity program may act as a precedent to the rest of us, in that it proves how many ears can enjoy one sound with comparatively small added responsibility on the part of the afforders.

——*

March 16th, the American Literary club met with Mrs. Laura Jones. read a splendid paper, prepared by Following response Mrs. Armstrong Mrs. Mason Hosier, on the life and literary achievements of Gene Stratton Porter, together with certain criticisms offered on her works. In conclusion, the article reminded the members of the effort now being made by the state federation to purchase and thus preserve the Limberlost where the species of Hoosier wild flowers have been so perfectly preserved by the author during her life.

Mrs. James Frazee was in charge of the questions of the day. Decorations and the social hour bespoke the spirit of St. Patrick's Day.

——*

The Delphian Society met with Mrs. Will Dill Friday afternoon. Following a business session, Mrs. John Titsworth gave the "Life of Chopin" and "Chopin's Compositions" was discussed generally. "Program Music" was prepared by Mrs. Herschel VanMatre and read by Msr. Fred Bell. Berliog's biography was made most interesting by Mrs. Louis Lambert and the life of "Liszt" was given by Mrs. Chase Mauzy.

——*

Mrs. John DeShipper was hostess for the Women's Literary Circle of Carthage Monday afternoon, and responses given were W. L. C. smiles. Mrs. H. C. McIlwaine gave a report on the "Better Homes" institute held the past week in Indianapolis. The program was a general discussion of our past and future reminiscenses, and hopeful plans for the development of our home, town and vicinity were discussed. The yearly election of officers was held at this time, and the following elected: president, Mrs. Ella Cox Coffin; vice president, Mrs. H. E. Stager; recording secretary, Mrs. M. S. Kyser; treasurer, Mrs. S. L. Newsom; federation secretary, Mrs. L. B. Henly; membership committee, Mrs. J. M. Stone, Mrs. C. C. Guse, and Mrs. J. A. Lineback. The members enjoyed music on the Victrola and violin solos by Mary DeShipper, which closed the program.

ADVANCE DATES

Sunshine Club, March 24, Mrs. Coar Aikin. This will be a one o'clock luncheon and the entire membership is cordially invited.

Advance Literary Club, March 19th, Mrs. Willard Amos.

Fortnightly, March 22, Mrs. Beth Bradley.

Monday Study Circle, March 22, Mrs. Laura Bosley.

NOTICE

Again let us urge that the club chairmen on art report to Mrs. Frank Schrichte of Rushville regarding any work your club has done toward the furtherence of or interest in Art this club year. Mrs. Schrichte's art report in April depends upon your response.

DEFICIENCY SHOWS UP IN THE DOG FUND

Continued from Page One

winter. It is said that the claims have never been as large as in recent months.

The commissioners reduced the tax last year which is another factor that brought about the present situation, but this year the tax was raised to guard against emergencies such as the one now existing.

The dog tax for this year is $2 for each male dog and $3 for the second male; $2 for each spayed female and $3 for the second one; $4 for each unspayed female and $5 for the second one.

Last year the tax was $1 for each male or spayed female and $3 for the second one and $3 for each unspayed female and $5 for the second one.

The assessors are allowed sixty days after the close of the taxing season, which ends May 1, to make a report on dog taxes collected, but mot assessors report soon after they finish assessing.

The assessors report directly to the auditor, instead of to the township trustee as formerly, and the auditor notifies all dog owners who have not paid their tax to call at the office and pay. If they do not pay within a certain time, their names are turned over to the prosecutor for prosecution.

NEW SIDEWALKS ARE PUT THROUGH

Continued from Page One

he said, and the other wells will be held ready to begin pumping into the reservoir in case they are needed.

At the present time the city is in danger of a water shortage, he said. The wells, located south of Rushville are showing signs of sanding, and are not producing the water. Only one well is being used, as all of the wells cannot be used at once, and one well supplies as much as any three in that locality, he said.

City officials are hoping that the new experiment with the underground water well system will prove a good one, as the city in the past 20 years has spent enough money for drilling wells, to install several such underground systems.

Callaghan Co.

Announce the Wanted Taffeta Silks

Belding's

which means Good Silks. Black and Navy at $3.00 Yard

Changeable Taffeta is a Good Line of Colors at $2.19 and $2.25

Butterick Patterns
North Side Court House

SHOWING AHEAD OF THE CIRCLE

MIKE

NOW SHOWING AT THE PRINCESS

A Blue Ribbon Special

This Week Only

$1.25 Pair of Shears

24 Karat Gold Plated, Jewel Bolt. Shears that will cut as long as you live.

Your Choice **59¢** Pair

Three Sizes

Six and eight inch and the Hair Bob Shears Get one of each at this special price 59c

Fill Out the Coupon Below

Nothing is so aggravating, so destructive of value material, so wasteful of time and patience as a pair of dull shears. These shears do away forever with worry—the secret lies in the patent turn jewel bolt that automatically replaces the edge every time you close them. These shears are built for service as well as durability—made of the very highest grade steel—they are highly tempered, with carbonized cutting edge.

Coupon

This coupon and 59c entitles the bearer to one regular standard high class jewel bolt shears. Three sizes to choose from—buy one of each size.

Name ....

Address ....

City .... State ....

Mail Orders Add 5c for Postage

E. R. Casady
RUSHVILLE INDIANA
"The House of Quality"

Announcing the Formal Opening

Busard's New Garage Bldg.

Corner Second and Perkins Streets

Friday, March 19

Flowers For The Ladies

Attend the Auto Show and Opening Friday, With Grand Charity Ball at Night

12,000 Feet of Floor Space

We are now in position to give you complete service again with our new building of fire-proof construction, with a capacity of 12,000 square feet of floor space. Easily accessible, with wide entrances and no posts in interior.

Everything Ultra-Modern in Every Respect.

You are invited to take advantage of the conveniences that our new building offers.

Busard Garage

"Dependable Service"

Corner Second & Perkins Phone 1425

Rest Room for Ladies.

MOM'N POP — The Blow Falls — By Taylor

GLENWOOD

Harry Young of Muncie, Ind., spent several days visiting with Mr. and Mrs. E. M. Pike and family.

Mr. and Mrs. Alfred Chew and Mr. and Mrs. Lewis Langen and children of Indianapolis spent Sunday afternoon visiting the former's sister, Mrs. Charles Stamm and family.

Miss Oneta Macy returned home Friday from Indianapolis where she was called a few weeks ago by the serious illness of her father.

Mr. and Mrs. Abijah Stephen spent Sunday at Connersville visiting their daughter, Mrs. Fred Perin and family.

Mr. and Mrs. Orville Johnson and family of near New Salem were the Sunday visitors of the former's sister, Mrs. Ben Burgdoerfer and family.

Mr. and Mrs. Russell Ruff and daughters and Miss Irene Mosier were Sunday guests of the former's parents, Mr. and Mrs. Earl Ruff and daughter.

Mr. and Mrs. M. D. Chaney entertained to dinner Sunday, Mrs. F. E. Case of New Trenton, Miss Marie Case and Harold Case of Indianapolis, Dr. and Mrs. J. H. Johnson and daughter of Connersville, Harry Young of Muncie, Joseph Brown and Mr. and Mrs. Carleton Chaney, Mr. and Mrs. Howard Pike and children and Mr. and Mrs. F. A. Hinchman.

Mr. and Mrs. Isaac Baker spent the week end in Indianapolis with relatives.

Miss Elsie Little returned home Sunday evening after spending the week end in Indianapolis with relatives.

Mr. and Mrs. Coler Phillips of Cambridge City spent Sunday with the latter's parents, Mr. and Mrs. C. F. Douthitt and family.

Mrs. John Simpson spent Sunday visiting her daughter, Mrs. Roger Paris and family near Connersville.

Mrs. Christina Johnson spent several days visiting with Mr. and Mrs. Ben Burgdoerfer and family.

Mr. and Mrs. Charles Combs and son were the guests of Mr. and Mrs. F. E. Gardner at Indianapolis Sunday.

Mr. and Mrs. Orlando Jackson and Mrs. Elizabeth Johnson had as guests Sunday Mr. and Mrs. Henry Kramer and son Melvin of Connersville.

Mrs. Fred Hackman of Connersville spent Monday with her mother, Mrs. Zettta Harwel and aunt, Miss Mae Nichols.

The Ladies Aid Society of the M. E. church will meet with Mrs. Belle Beaver Thursday afternoon.

Mrs. A. J. Britt was removed to her home from the home of Dr. and Mrs. J. E. Walther Tuesday morning.

Harry Hinchman of Greenfield is visiting his uncles, Travis and Oliver McConnell and other relatives in this community.

Robert McGraw, a student of Indiana University at Bloomington, spent the week end with his parents, Mr. and Mrs. Edward McGraw and family.

James Ochiltree and daughter Miss Lou Ochiltree and Mrs. Frank Murphy and daughter spent Saturday with the former's daughter, Mrs. Olive Newman and daughters, the day being Mr. Ochiltree's eighty-seventh birthday anniversary.

Who Is To Blame If Your Child Is Weak and Thin?

Build Him Up Quickly with New Easy-to-Take Iron and Cod Liver Oil Tablets.

It is your own fault if your child stays weak and thin. For Cod Liver Oil and Iron will produce flesh and rich red blood when ordinary foods fail.

Chemists now remove the vitamines and flesh-building extracts from cod liver oil and throw the nasty oily part away.

These extracts are then combined with iron in easy-to-take tablets. Specify Burke's Cod Liver Oil and Iron Tablets at your drug store. You'll soon be proud of the new appearance of your strong, well-nourished youngsters.

Hargrove and Brown

VALVE-IN-HEAD Buick MOTOR CARS G-10-34

Buick uses the Torque Tube Drive instead of driving through the rear springs. And so does the most expensive car built in America. *Buick's moderate price buys quality!*

BUICK MOTOR COMPANY
Division of General Motors Corporation
FLINT, MICHIGAN

John A. Knecht
Phone 1440. Cor. 1st & Main Sts.

MAKES YOU MORE BEAUTIFUL

Apply this new wonderful harmless cream before retiring; rub it in thoroughly and leave it on over night. Notice how white and clear your complexion becomes. Nourishes, purifies; imperfections fade away. Your complexion will look like a child's—soft, smooth and beautiful. Get a jar of Mello-glo Beauty Cream today.—Pitman & Wilson. Advertisement

SAVE with SAFETY at your Rexall DRUG STORE

Just about this time of year everyone needs a tonic to brace him up after the rigors of Winter.

PEPTONA
Is "Our Best Tonic."

It's pleasant to take.
Will not disturb the stomach.
Gives you strength and pep.
Will enrich your blood.
An extra large bottle for

$1.00

Pitman & Wilson
The Rexall Drug Store
Phone 1038 Prompt Delivery

—a live growing bank account at AMERICAN NATIONAL BANK —is a connecting link between you and success —keeps you a step ahead of your needs.

LET THESE COLUMNS BE YOUR GUIDE

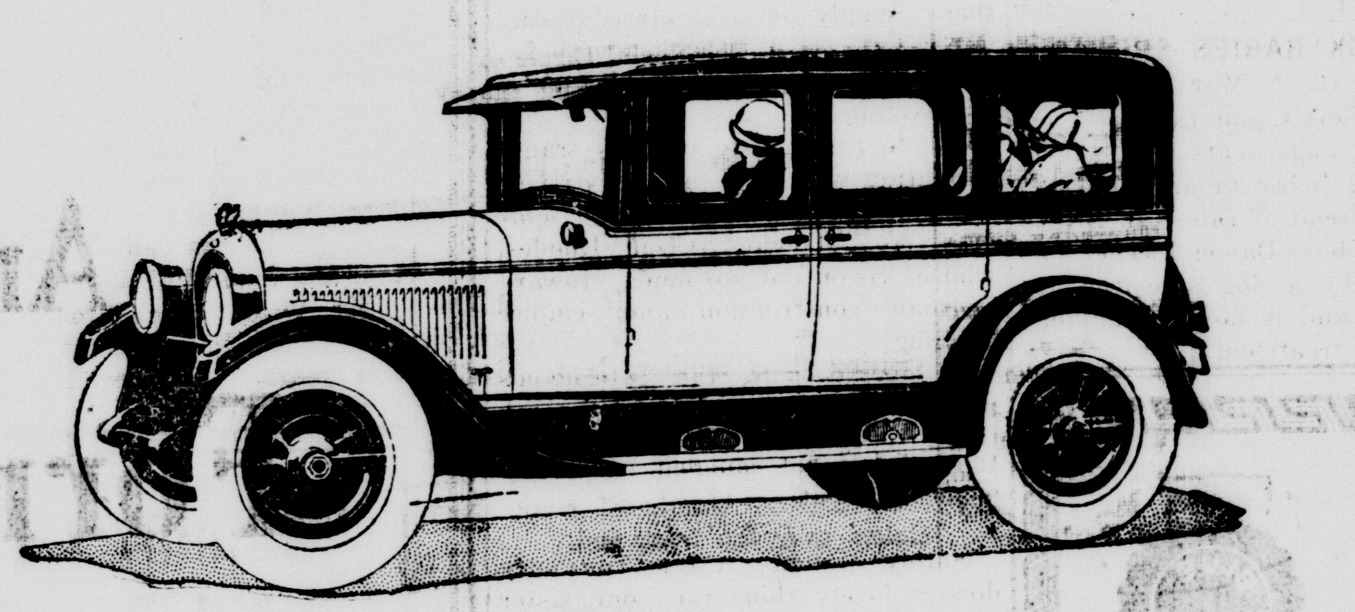

Today while OTHERS proclaim CHRYSLER Six features of two years ago, CHRYSLER strides forward to new limits of quality and performance.

1924 JAN. 1924 — THE CHRYSLER "70"

1925 JUNE 1925 — THE CHRYSLER "58"

1926 JAN. 1926 — THE CHRYSLER IMPERIAL "80"

The crowning achievement of two sensational years which has set the motor car standard of today.

Two years ago Chrysler pioneered and introduced the "70" with the following features:

Seven Main Bearing Crank Shaft
Shimless Bearings
Compact, roomy body, without wasteful weight.
New ratio of horse power per pound weight developing seventy horse power with a 3⅛ x 4¾ motor.
Hadraulic brakes as standard equipment, self equalizing brakes of super safety.
Oil Filter which cleans the oil while the motor runs.
Air cleaner which keeps all dust out of engine.
Double tone color combinations
Speed of 1 to 75 miles an hour on 4, 6 to 1 gear ratio.
Thermostatic heat control to assure greater efficiency.

CHRYSLER IS ADMITTEDLY THE STYLE LEADER AMONG MOTOR CARS AND THAT, ITSELF IS A GENUINE SATISFACTION.

Popular Models on Display at Auto Show — Mar. 17, 18, 19

Rushville Motor Sales Co.

"Service That Satisfies"
VIRGIL MAFFETT
Masonic Bldg. Phone 2544

Want Ad Department

Poultry and Eggs For Sale

FOR SALE—160 egg Petaluma incubator. Phone 2019. 3t3

FOR SALE—Buff Rock eggs. J. R. Dearinger, Arlington phone 1t3

FOR SALE—Barred Rock eggs. Blood tested. Carthage phone. Mrs. Virgil Junken, Rushville R. 6 308t6

FOR SALE—Barred rock eggs. Blood tested. Arlington phone. O. J. Miller R 5 300t12

WANTED—Married farm hand. Good wages. Henry Miller. 309t5

Household Goods For Sale

FOR SALE—A tan reed stroller can in good condition. Call 1932 3t3

FOR SALE—Small kitchen cabinet. Call 2105 after 6:00 p. m. 2t3

Real Estate For Sale

FOR SALE—4 room house modern except bath. Address "A" P. O. Box 68 3t3

FOR SALE—6 room house at 619 N. Sexton St. Good rental property. See Marie Dudgeon, at 962 W. Third. 3t3

FOR SALE—Modern 6 room house on paved street. Double garage. Phone 2108. 301t12

LOST

LOST—One pair of shell rim glasses. Call 2543. 1t3

LOST—Bunch door keys. Call 2102. W. A. Caldwell. Reward. Perkins St. 2t2

Miscellaneous Wants

WANTED—Your wall paper to clean. Expert cleaners. Leave orders at Crosby Paint Store. Phone 1035. 3t12

TRUCKING SERVICE— Livestock and general hauling. Large or small truck. Call Paul McDaniel or Earl Sutton. Mays phone 2t3

WANTED—To rent modern cottage. Phone 2467 1t3

Miscellaneous For Sale

FOR SALE—Good clean clover hay. Frank Reeve 3t4

MORTGAGE EXEMPTIONS— John F. Joyce, Sexton. 302t30

FOR SALE—Feed mill and corn sheller. Chris King. 310t6

MORTGAGE EXEMPTIONS. Eva M. Ragsdale, Auditor's office. 298t54

Buy and sell second hand household goods. Mike Scanlan. Phone 1806. 515 West Third. 9tf

Live Stock For Sale

FOR SALE—Two calves. Phone 1475 3t3

FOR SALE—Chester White male pigs. Best line of breeding. Fred L. Owen, Milroy R. R. 2 3t6

Legal Ads

NOTICE OF FINAL SETTLEMENT OF ESTATE

Notice is hereby given to the creditors, heirs and legatees of Sarah C. Rider, deceased, to appear in the Rush Circuit Court, held at Rushville, Indiana, on the 26th day of March, 1926, and show cause, if any, why Final Settlement Accounts with the estate of said decedent should not be approved; and said heirs are notified to then and there make proof of heirship and receive their distributive shares.

Witness, the Clerk of said Court, this 2d day of March, 1926.

LEONARD BARLOW,
Clerk Rush Circuit Court.

March 3-10-17

NOTICE OF ADMINISTRATION.

Notice is hereby given that Douglas Morris, of Rushville, Indiana, has been duly qualified by the Circuit Court of Rush County, Indiana, as Executor of the Will of Fanny McCrory, deceased.

Said estate is supposed to be solvent.

DOUGLAS MORRIS, Executor.
Attest: Leonard Barlow, Clerk.
Mar10-17-24

For Rent

FOR RENT—80 acre farm near Milroy. Ray Selby, Milroy phone. 308t5

Madden's Restaurant
OYSTERS & FISH
Best Lunch and Meats
103 West First Street

Rushville National Bank

Chiropractic

The Key to Health

Monks and Monks

Rushville Pioneer Chiropractors
Hours 10 to 12—2 to 5—7 to 8
123 West Third St.
Consultation and Spinal Analysis Without Charge or Obligation
PHONE 1974
10 Years Success in Rushville

I&C Traction Company

Charles L. Henry, Receiver
August 16, 1925
AT RUSHVILLE

East Bound		West Bound	
5:40	*4:49	5:15	*1:16
7:02	‡6:23	6:04	*3:01
*8:24	6:59	7:09	*4:45
*9:58	*8:16	‡8:30	6:36
*11.29	*10:26	*10:03	*8:30
*1:23	*12:45	*11:34	*10:32
*3:23			

‡ Limited Train. Town stops only.
* Limited Trains—Will stop at country stops on request or flag.
Light Face A. M. Dark Face P. M.
Dispatch Freight for delivery at stations handled on all trains

FREIGHT SERVICE

West Bound—10:05 A. M. ex. Sunday
East Bound— 6:30 A. M. ex. Sunday

WOMEN FIGHT POWERFUL FOE

Struggle Against Ill Health

Find a Faithful Ally in Lydia E. Pinkham's Vegetable Compound

MRS. ADOLPH HANSEN
HOLMQUIST, SOUTH DAKOTA

Holmquist, South Dakota.—"I can not begin to tell you how much good Lydia E. Pinkham's Vegetable Compound has done for me. I was sick for about four years. I could not sleep, and I was always worrying, so one day we saw your advertisement in a paper, and I made up my mind to try the Vegetable Compound. I bought one bottle and did not see any change so I got another bottle. At the second bottle I began to feel better and I have used the Vegetable Compound ever since, whenever I feel badly. I recommend it and I will answer any letters asking about it."—MRS. ADOLPH HANSEN, Holmquist, South Dakota.

Could Work Only Two Hours

Encanto, Calif.—"I bless the day I began taking Lydia E. Pinkham's Vegetable Compound. I was so weak and tired all the time I could not work more than two hours each day, then had to go to bed for the rest of the day. I read so much about the Vegetable Compound and I was so weak that I decided to try it. I now do my own housework—washing, scrubbing, and ironing—and then help my husband with his garden. I do not have that worn-out feeling now. I advise every woman to give your wonderful medicine a trial, and I will answer any letters I receive from women asking about it."—MRS. STELLA LAY, 700 Jamacha Road, Encanto, Calif.

A woman who is fighting for her health and her family's happiness is a valiant soldier. She wages her battle in her own kitchen. She has no thrilling bugles to cheer her on, no waving banners.

If you are fighting this battle, let Lydia E. Pinkham's Vegetable Compound be your ally, too.

Pinkham's Vegetable Compound
Is Sold at
Johnson's Drug Store

Combination Sale

Saturday, March 20, 1926

AT RUSHVILLE SALE BARN

HORSES, CATTLE, HOGS, SHEEP

Always plenty of stock, good feeding hogs, stock cattle, farming implements, harness, all kinds hay and straw.

300 BUSHELS GOOD WHITE OATS

1000 Egg Size Brooder Stove

Bring in what you do not need and take back what you need.

SALE EVERY SATURDAY

ALSO ONE GOOD SHETLAND PONY

RAY COMPTON, Mgr.

NOTICE!

I Have Re-opened My Shop at Perkins and First St. Your patronage appreciated. Tractor work will be given special attention. All workmanship guaranteed by the oldest experienced mechanic in Rushville.

Wilbur (Jammer) Smith

2246 Day — PHONE — 1940 Night

THE NEW CAR PROBLEM

Possibly you can't afford a new car this spring or maybe you want to wait until you can get just a little better one.

You can afford to have the old bus worked over, however, and put into shape to give you some comfort and satisfaction during the motoring season just ahead. Bring it in today and let us overhaul it.

Bowen & Carter Automotive Service

KELLY SPRINGFIELD TIRES AND TUBES
PERFECT CIRCLE PISTON RINGS
306 NORTH MAIN ST PHONE 1364

SHOWING AHEAD OF THE CIRCLE

MIKE

NOW SHOWING AT THE PRINCESS

The Madden Bros. Co. — Machinists

REPAIR WORK IS OUR SPECIALTY
Your Old Machinery Repaired and Made Good as New. We Grind and Sharpen Lawn Mowers, Mower Sickles, Plow Points, Cutter Knives, Etc.
BOILER AND ENGINE REPAIRING A SPECIALTY
PHONE 1622 517 - 519 WEST SECOND STREET

Explosion Puzzles Los Angeles

A mystery explosion wrecked a score of homes and stores in Los Angeles, and officials are still searching for clews. One man is believed to have been killed in the wreckage shown above.

SEXTON

Mrs. Alf Fry spent several days last week with her daughter, Mrs. Ross Drysdale, helping care for the little grandson, Freeman who has the measles.

Mrs. Brock, Mrs. J. N. Kirkpatrick and Wilbur Bradburn were guests of Mr. and Mrs. Chester Short and family Wednesday of last week. The dinner was in honor of Robert Short's sixteenth and Wilbur Bradburn's fifteenth birthday anniversary.

Mr. and Mrs. Fred Blessinger and daughter Marjorie of Spiceland were Wednesday evening guests of Mr. and Mrs. Charles McCorkle and family.

Mr. and Mrs. William Schobin and George Hay of Ging spent Wednesday with Mr. and Mrs. A. J. Moster and daughter Viola.

Mr. and Mrs. A. S. Moster and children called on his parents, Mr. and Mrs. A. J. Moster Thursday afternoon.

Mr. and Mrs. Alf Fry and Mr. and Mrs. Benton Scott and daughter Avice attended the Old Fiddlers' Contest at Carthage Thursday evening.

Mrs. Joe Moster and son Ed were guests of Mr.. and Mrs. A. J. Moster and daughter Thursday evening.

Mrs. Emma Myers and Mr. and Mrs. Ernest Burton and son Donald of Connersville came Saturday and spent the night with Mr. and Mrs Walter Martin and son Earl.

Mrs. Levi Crull, Sr., Mrs. Charles Johnson and Edgar Crull called on Mr. and Mrs. Levi Crull, Jr., Sunday.

Mr. and Mrs. Ernest Burton and son, Mr. and Mrs. Walter Martin and son, Mr. and Mrs. Fred Myers, William Utsler and Mrs. Emma Myers were Sunday dinner guests of Mr. and Mrs. John Myers.

Mr. and Mrs. Harve Bradbura and family and Mr. and Mrs. Hugh Pettis spent Sunday afternoon with Mr. and Mrs. Russell Bradburn. Mrs. Bradburn has been ill for several days with a sever cold.

Mr. and Mrs. Charles Harter of Mays, Mr. and Mrs. Fred Myers, Mr. and Mrs. Ralph McCorkle, William Utsler and Wilbur Bradburn called on Mr. and Mrs. Charles McCorkle and family Sunday evening.

A. J. Moster and daughter Viola spent Sunday evening with Mr. and Mrs. Ed Hood and family.

Mrs. Emma Myers and Mr. and Mrs. John Myers and daughter Alice Louise spent the day Monday with Mrs. Walter Martin and son Earl.

Howard Grubbs of Rushville spent Monday evening and night with Mr. and Mrs. Fred Mahan.

ORANGE

Miss Lavienna Compton, talented reader of Rushville, will give an entertainment here Thursday evening at the high school auditorium. She will be assisted by her niece, the little Miss Estelle Compton, and a pianist. A small fee will be charged at the door. The Social Circle of the M. E. church is sponsoring the evening.

Mrs. Paul Stephen and baby Iva Jean are here from Indianapolis, the guess of her parents, Mr. and Mrs. Gus Bowen.

Mr. and Mrs. Irvin Long of Indianapolis were here Sunday afternoon visiting their mother, Mrs. Bertha Long.

Miss Coral Morris was the guest of her brother and wife Mr. and Mrs. Huston Morris of near New Salem over the week end.

Mr. and Mrs. Garrett Rickets and Mr. and Mrs. Leon Sipe of New Salem were the Sunday guests of Mr. and Mrs. W. P. Sipe.

Miss Ethel Quick is ill with the mumps at her home south of here.

The meeting of the Social Circle held last Thursday afternoon with Mrs. Russell Dean was attended by fourteen members and one guest, Mrs. Bert West of near Rushville. The business session conducted by the president, Mrs. Dudley Williams was followed by a miscellaneous program. The hostess assisted by her mother, Mrs. E. E. Davis, served a delicious luncheon.

A. B. George and Gus Bowen were visitors in Connersville Saturday.

Mrs. Ralph Bowen visited the chicken hatchery at Greenfield one day last week.

Mr. and Mrs. Gus Bowen and Mrs. Paul Stephen and little daughter spent Sunday afternoon with relatives in Rushville.

Mr. and Mrs. Milton Long spent Sunday with Mr. and Mrs. J. C. Creek.

Mr. and Mrs. Huston Morris and Miss Coral Morris were dinner guests of Mr. and Mrs. Jasper Coon Sunday.

Mrs. E. E. Davis spent a part of last week with her parents, Mr. and Mrs. William Rowe at Philadelphia. Mrs. Davis was called there to attend the funeral of an aunt.

Mr. West and children, who have lived in the Frazee tenant house for two years, have moved to a farm near Rushville.

"Mammy's Lil' Wild Rose"

A COMEDY-DRAMA
By Lillian Mortimer
Given by
The Junior Class Center High School
at
MAYS OPERA HOUSE.
MARCH 17, 1296

OUT OUR WAY By Williams

Walk-Over

$7

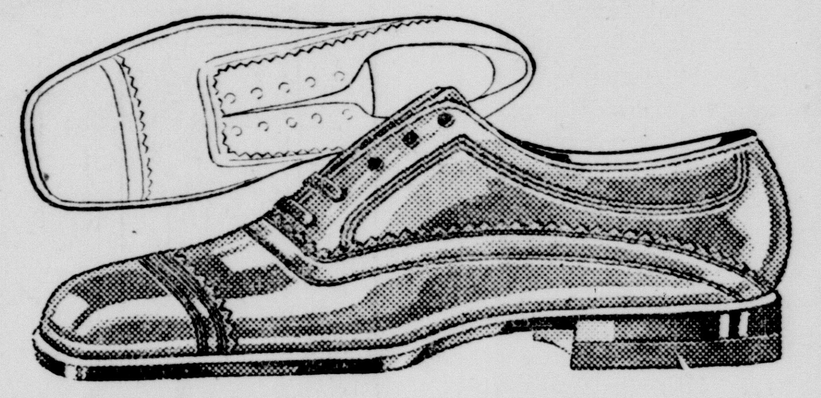

Surest Koleej style that ever crashed a frat house door

From Red Grange to the obscurest freshman in the smallest prep school in the country, it is you Younger Men who set shoe style. Walk-Over gives it to you first, in the Walk-Over Koleej line of $7 shoes. Here's one, the surest collegiate style that ever crashed a frat house door, with Walk-Over fit and quality to make its new style last.

TRADE MARK REG. U. S. PAT. OFF.

Zimmer Shoe Store

"Shoes For The Whole Family"

VARLEY'S Grocery and Meat Market

Some People Know a Bargain — Some People Have Eyes to Read With But Can't Read of a Bargain.

EXTRA SPECIAL FOR THIS WEEK

The Very Best Round or Loin Beef Steak, Pound	27c
Armour's Very Best Cream Cheese, Pound	27c
Walker's Red Hot Chili, 3 Cans	27c

Lake Superior Salt Fish — The Very Best

Kippered Salmon, 3 Cans	27c
Large Can Red Salmon, per Can	27c

FOR SATURDAY ONLY

5 Pounds Granulated Sugar for	27c

Attend the Auto Show Then Buy Your Groceries and Meats Here.

Monuments

See The Monument You Buy

By coming to our Display Rooms and selecting a monument you see beforehand what you are getting — no chance for any misunderstanding. Then, too, you save the agent's commission.

The Schrichte Monumental Works

FOUNDED 1859

Display Rooms 117-121 South Main St. Rushville, Ind.

SEND US YOUR SMALL RUGS

We dry clean them in the same manner that we do your clothing, giving you a job of rug cleaning that can not be equaled. The small service rugs that get the big share of the wear and dirt should be cleaned often and thoroughly and that is exactly what we do at a very nominal cost. Let us call for them.

XXth Century Cleaners and Pressers

BALL & BEBOUT, Proprietors

Phone 154

HOUSEWARE OR HARDWARE

GUNN HAYDON

The Only Daily
In Rush County
86 Years of Continuous Service
(United Press and NEA Service)

THE DAILY REPUBLICAN

Est. Weekly: Whig, 1840; Republican, 1852 — "The Newspaper Everybody in Rush County Will Eventually Read" — Semi-Weekly: May, 1902; Daily, March, 1904.

All The News
While It's News
Correspondence From All
Parts of Rush County

VOL. 23 NO — RUSHVILLE, IND. WEDNESDAY, MARCH 17, 1926 — EIGHT PAGES

DRY RAIDERS IN VINCENNES DRIVE

Full Force of Federal Prohibition Department in Indiana Strikes at Volstead Violators

32 UNDER ARREST AT NOON

Fifteen or More Arrests Yet to be Made—Dives Visited by Squads Working in 4 Groups

Vincennes, Ind., March 17—(U.P.)—The full force of the federal prohibition department in Indiana struck out today at violators of the Volstead law in Vincennes.

Thirty-two persons were already under arrest at noon and the dry agents, led by A. R. Harris, deputy federal prohibition administrator in Indiana, were continuing their raids.

Fifteen or more arrests are to be made, it was understood.

The accused are to be taken to Terre Haute on a special car this afternoon for arraignment before Clyde Randel, United States commissioner.

Harris took active charge of the raids and several arrests had been made before word spread about the city of the dry cleanup.

Roadhouses, soft drink stands, poolrooms and dives were visited by the dry squads, working in four separate groups.

Evidence of liquor law violations as a basis for the raids was collected by two of Harris' men who had been working quietly in Vincennes for two months or more.

Conditions in roadhouses on the outskirts of Vincennes were particularly bad, according to information obtained by the investigators.

It was said that many boys and girls of school age had been obtaining liquor for "wild parties" at the roadhouses.

Three arrests were made Tuesday night before the main force of the dry squad reached here. The first ones taken were Elias Crane and Mary and Eric Dennis.

Autos belonging to the two men were seized and the accused were taken to the Princeton jail for the night to prevent other suspects from being tipped off on the arrests.

James Armstrong and his wife, operators of a roadhouse on the southern outskirts of Vincennes, were arrested just as they were pre-

Continued on Page Three

CLOSE TO 50 MODELS OF CARS WILL BE IN SHOW

Eleven Dealers With Sixteen Different Makes of Cars Co-Operate In Exhibit Opening Tonight

IN THE NEW BUSSARD GARAGE

Approximately fifty models of sixteen different makes of automobiles will be on display at the Rushville automobile show, opening tonight at Bussard's garage, corner of Perkins and Second streets, and in which eleven Rushville dealers are co-operating.

Automobile agents and their assistants were working at top speed today in order to have the exhibit in tip-top shape for the formal opening of the show this evening.

The new Bussard garage forms a fine setting for the show because it is clean and new, having only lately been completed. The interior has been elaborately decorated and will be adequately lighted.

The eleven dealers who are joining in the show are: J. C. Caldwell, R. E. Abernathy, Green and Martin, O. F. Bussard, C. H. Tompkins, John A. Knecht, Charles F. Taylor Company, George Alexander and Company, Jones and Oneal, Rushville Auto Company, and the Rushville Motor Sales Company.

The following cars, ranging in price from $300 to $4,000, will be on display: Ford, Essex, Hudson, Packard, Hupmobile, Oldsmobile, Jewett, Paige, Dodge Star Buick Studebaker Chevrolet Oakland Pontiac and Chrysler.

The show will be free and special music will be provided at each night session. The show will close with a charity ball Friday night under the auspices of the Tri Kappa sorority.

FOUR REPUBLICANS [illegible] RACE

First Candidate for State [illegible] Files His Declaration

Four republican candidates have filed for various offices to be voted upon at the May 4 primary election, and in the list filed today, none are democrats. The four republicans who desire to have their names on the primary ballot are as follows:

Albert L. Wilson of Richland township has filed for township assessor; Oliver M. Dale for precinct committeeman for the ninth precinct in Rushville township; William M. Bryant has filed for constable for Rushville township and Chauncey W. Duncan of this city has filed as a delegate to the state convention for Rushville and Jackson townships, being the first to file as a delegate. These two townships jointly are entitled to six delegates.

DEFICIENCY SHOWS UP IN DOG FUND

Claims Amounting to $976.65 for Livestock Killed On File With No Money to Pay Them

TAX LOWERED LAST YEAR

This and Unprecedented Number of Claimants Cause of Deficiency—Change in Distribution

With $975.65 claims on file for livestock killed by dogs, the Rush county dog fund is depleted and there is no chance of any of the claimants being reimbursed before May, at the earliest, it was revealed at the auditor's office this morning.

The unprecedented situation is due to a change in the law which now permits the county commissioners to fix the dog tax and which resulted in a different method of distribution of the dog tax.

Formerly the township assessors collected the dog tax and turned it over to the township trustees. The trustees paid the claims filed by owners of livestock for loss caused by dogs and on the first of March each year turned over to the auditor all dog tax money in excess of $100, which was held in reserve for meeting claims.

The county auditor distributed the dog tax money among the township and city school corporations on a per capita basis governed by the number of persons of school age in each school division, after first deducting five per cent of the total which was sent to the state to be applied to the fund for the treatment of rabies. In the past the county auditor has distributed sums ranging from $2,000 to $3,500 annually.

The primary cause of the deficiency in the dog fund is not due to the change in the method of distribution, but largely to the change in the law which permits county commissioners to fix the dog tax in each county, instead of having a uniform rate in the state fixed by an act of the legislature.

A contributory cause for the deficiency is the large losses suffered by livestock owners during the past

Continued on Page Six

SULLEN AND MOROSE, SHE SAYS

Adellia LaSelle of Gwynneville Sues J. S. LaSelle for Divorce

Mrs. Adellia LaSelle of Gwynneville, has filed a complaint for divorce from John S. LaSelle in the Shelby circuit court, alleging that they were married November 19, 1924, and separated January 11, 1926, and that he now lives in Wabash.

Mrs. LaSelle states that she and her husband lived in her property, and that she owned real estate in Shelby county and a farm of eighty acres in Rush county. Her husband, she says, was sullen and morose. Mrs. LaSelle states that she deeded her property to her husband, hoping that he would be more satisfied, but that the action failed to cause him to act differently. She says that he deeded it back to her with the exception of a residence property. Mrs. LaSelle asked that she be granted her former name of Adellia Eaton.

THE BLIGHT WILL SOON BE ON

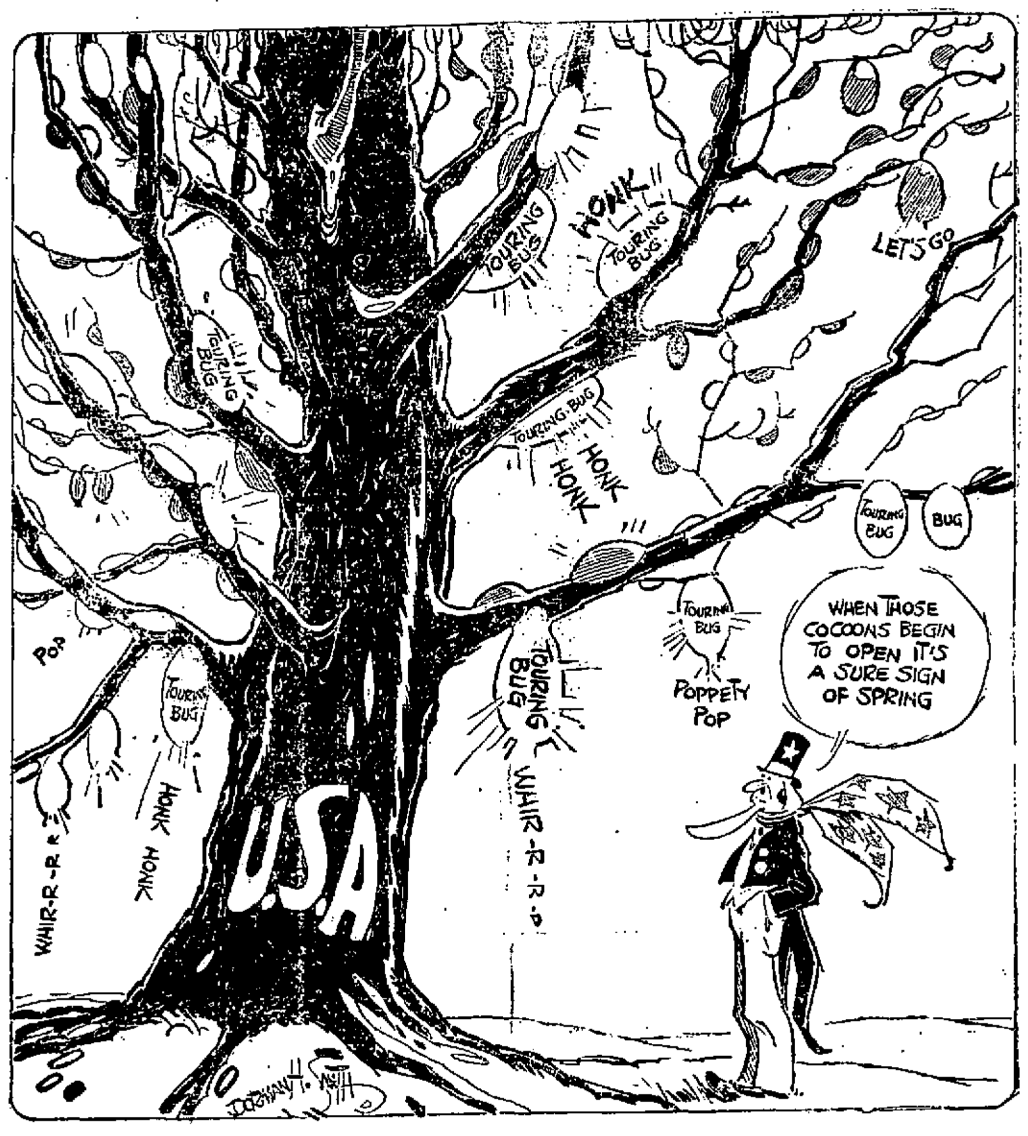

STEADY GAINS SHOWN BY PROHIBITION ADHERENTS IN NATIONAL REFERENDUM

Those Favoring Change In Prohibition Law Now Lead By Margin of More Than Five To One, Which Is Considerably Less Than A Few Days Ago

(Ballot on Page 3)

(Copywright, 1926 by Nea Service, Inc. Reproduction in whole or in part prohibited.)

Cleveland, O., March 17—Steady gains by the prohibition adherents that put their total close to a quarter of a million featured today's tabulation of votes in the nation-wide prohibition referendum conducted by Nea Service and newspapers all over the nation.

Those favoring a change in the prohibition law now lead by a margin of more than 5 to 1—considerably less than a few days ago. The big cities continue to pile up big wet leads, but the smaller cities where the dry strength is greater are cutting the wet majority.

The total vote cast did not stop mounting when it reached the million mark, and today finds it at 1,218,274, with results still pouring in and the majority of cities still to complete their reports. This represents a rise of more than 200,000 in the last 24 hours.

Today's totals are divided as follows:

For Prohibition	**224,160**
For Repeal	**401,466**
For Modification	**592,648**

One of the outstanding features of the poll is the heavy vote that is being cast in the smaller cities. In any number of cases the vote reported compares favorably with the average election vote; many papers have reported that they received a vote for nearly every subscriber. A vote of thirty percent of a town's total population is not at all uncommon.

Some editors have been making a check on the way the women in their cities voted and have found interesting facts. In San Francisco, for instance, it was found that 1185 women voted for prohibition, 3396 for repeal and 10,743 for modification—about the raion in which the men voted. Similarly, it was found that the women in Cleveland were voting just about as the men did.

The drys to date have carried Arkansas, Kansas and the two Carolinas, and have an excellent chance to carry Florida, Georgia, Kentucky, Michigan, Oklahoma, South Dakota, Tennessee and West Virginia. In most of these latter states

Continued on Page Three

Drys Keep Majority in Face of Heavier Modification Vote

Rush county drys maintained their majority of almost three to one, in the national prohibition referendum being taken by the Daily Republican in conjunction with NEA Service, Inc. a newspaper service, in the face of the prohibition law.

The ballots cast during the 24-hour period ending at noon today, totaling 164, sent the total cast locally in the poll above one thousand. This is one-sixth of the vote cast for Coolidge in the general election of 1924, and is more representative than any straw vote ever taken here.

The votes received during the past twenty-four hours, ending at noon today, were as follows:

For prohibition	102
For repeal	13
For modificaion	49
Total cast	164

This makes the totals in the whole referendum as follows: For prohibition, 759; for repeal 91; for modification, 198.

Since today was the last day for voting in the referendum, the final tabulations will be announced Thursday. All votes mailed today and received up to noon Thursday will be included in the count.

A final report from the local poll must be forwarded to Cleveland in time to reach the NEA offices by Saturday for a final tabulation of the national referendum.

ESCAPE IN SPEED BOATS

Miami, Fla., March 17—(U.P.)—Bandits last night robbed the Bahamas treasury of $47,000 in silver and escaped in speed boats, according to dispatches received here today by Sheriff Henry Chase from the American consul at Nassau, Bahamas.

THE WEATHER

INDIANA — Partly cloudy tonight and Thursday. Warmer tonight and in southeast portion Thursday. Colder in northwest portion Thursday.

INDICTED, TRIED, AND SENTENCED IN HALF HOUR

Harry Sawyer, 30, Williamson, W. Va., Negro, Must Hang April 19 For Attack on White Woman

RUSHED TO PENITENTIARY

Williamson, W. Va., Mar. 17—(U.P.)—Indicted, tried and sentenced to hang—all in less than 30 minutes—for attacking Mrs. Cullen Amburgey, a white woman, Harry Sawyer, 30-year-old negro, was rushed to the state penitentiary at Moundsville this afternoon for safe keeping.

Under an amended order, entered by the court, Sawyer will be hanged on the morning of April 19, instead of April 10, as originally decreed.

The entire procedure required less than 30 minutes. A special grand jury was convened and Sawyer, under heavy guard, was taken directly to the court house. He entered a plea of guilty and was sentenced to hang at dawn, April 19.

Fearing mobs who threatened to storm the jail and seize Sawyer during the night, authorities stationed a cordon of state police about the jail and court house. These were augmented by a corps of special deputies.

Incensed citizens who gathered dispersed in orderly fashion after learning Sawyer had pleaded guilty.

Sheriff Alexander Bishop addressed the mob, warning against violence and promising the state would "exact quick justice."

Williamson took on the aspect of a feudal city on learning of the attack. Sawyer was captured but accused another negro. After ten hours grilling, the negro confessed. Fearing violence, Sheriff Bishop called in a troop of sate police and augmented this guard with a corps of special deputies.

Mrs. Amburgey was recovering rapidly today.

DISPUTE OVER AUTO PARKING

Indianapolis, Ind., March 17—(U.P.)—Thomas Martin, 27, was shot and seriously wounded today by Cliff Lowe in an argument over the parking of an auto.

Martin objected to Lowe parking his auto in front of the Martin home claiming that Lowe was a bootlegger and presence of the auto might lead to a police raid.

Finally Martin pushed the auto forty feet down the street and Lowe went to a Pawn shop, purchased a revolver and shot him, according to police.

CENTER TOWNSHIP WOMAN DIES

Mrs. Martha L. Addison, Widow of Millard Addison, Succumbs

Mrs. Martha L. Addison, age 61 years, a well known resident of Center township, died Tuesday night at six o'clock at her home in Mays, death resulting from an illness of several weeks.

The deceased was a widow of the the late Millard Addison. She is survived by two children, a son, Myron Addison and a daughter Mrs. Mable Adams, both of whom live in the vicinity of Mays. She also is survived by four sisters and two brothers. Funeral services will be held Thursday afternoon at 1:30 o'clock at the Presbyterian church in Mays, and burial will be made in the cemetery at Carthage.

ASK NEW TRIAL OF POSSESSION SUIT

Howell Brothers File Motion for Another Hearing in Case Involving Business Room

JUDGMENT ON A CLAIM

Court Also Rules in Matter of an Allowance in Divorce Suit Filed by Bertha R. Stevens

In the case of Howell Brothers against Denny Ryan, a suit for possession heard by Judge Sparks a few weeks ago in the circuit court, and in which the court found for the defendant, the plaintiffs have filed a motion seeking a new trial in the cause.

The suit involved a lease on a business room in which a renewal of a lease was involved, and a controversy regarding rental was brought out. The court in ruling on the matter established the monthly rent at $70, an increase of $10, and overruled the plea of the plaintiffs who were asking possession of the room and $120 a month rent.

The court will hear the attorneys present the motion for a new trial, at an early date, and pass on the matter at that time.

This morning Judge Sparks heard the petition of Jess L. Barlow against the estate of Martha Ethel Downey, in which judgment on a claim was given for $120.50 and costs.

The court also ruled this morning in the matter of an allowance in the divorce suit pending of Bertha R. Stevens against Ray Stevens. The court ordered the defendant to pay $9 a week for support during the pendency of the divorce suit and also to pay $15 for her attorney fees.

The case of B. C. Dudley and others against Deloss M. Baldridge, a complaint on an account, has been dismissed by the plaintiffs.

The divorce suit of Edith Clevenger against Martin Clevenger also was dismissed in court today by the plaintiff.

TURN TO THE MURDER THEORY

Indianapolis Police Discard First Theory on Skeleton Discovery

Indianapolis, Ind., March 17—(U.P.)—Police today were turning to the murder theory as they continued their investigation into the finding of the body of a woman in Quick Lime under the floor of an abandoned building here.

The investigators at first were inclined to believe the skeleton had been buried by doctors who formerly had offices in the building, but the depth at which the body was found—six feet beneath the ground—caused this theory to be discarded.

Police now are of the opinion that the body had been buried only a few months.

NO NEW DEVELOPMENTS

Plymouth, Vt., March 17—(U.P.)—Dr. Albert M. Cram looks for no new developments during the next 24 hours in the condition of Col. John C. Coolidge, according to a statement the physician made public just before noon today following a two hour visit to the home of the president's father.

NEW SIDEWALKS ARE PUT THROUGH

Improvement Ordered in North Main Street in Front of Lots in Stewart and Stewart Addition

NEW WATER WELL FINISHED

Company Guarantees 600,000 Gallons of Water Daily or the City Does Not Pay Anything

A sidewalk improvement between Twelfth and Fourteenth streets, in Main street, was ordered at the regular session of the city council Tuesday night, and there was not much other business before the council.

The pecition for the sidewalk was filed some time ago by William Martin, and the committee that investigated, reported favorably for the improvement, and ordered the work done, after approving the plans and specifications. The remonstrances on the improvement will be heard April 20, and the bids for the work will be received at some later date. William Martin was appointed inspector for the work, and the plans call for the sidewalk on the west side of Main street, in front of lots 1 to 12 of the Stewart and Stewart addition.

The city treasurer's financial reports for December, January and February were audited and found to be correct by the finance committee.

The utility earnings for the month of January were ordered paid from the general fund to the water and light funds, with $893 being for street lights, and $460 being for fire hydrant rentals for January.

The contracting firm which is installing a new water well and underground reservoir, has completed drilling and a good well of water is indicated. The well is located in Memorial Park, north of Eleventh street, and the land in that vicinity has been flooded this week with the pump busy cleaning up the water.

Motors and machinery are on the way which will be installed over the well, to give pressure to the water. The company guarantees 600,000 gallons of water daily, summer and winter or the city does not pay a cent for the water. The test during the past 48 hours shows this capacity, but the real test for the well will come next August, when the city usually experiences a drought.

After the well has been accepted and the water tested by state chemists, an eight inch line will be run from the well direct to the large main in Eleventh street, and the water sent into the maines, directly, and not into the reservoir at the city plant.

The reservoir will be held full of water for any emergency, according to Supt. Mahin. The one well of 600,000 gallons daily should supply the needs of the city in normal times

Continued on Page Six

LEAGUE ASSEMBLY VOTES TO POSTPONE ADMISSION

Failure Must Be Written on the Record as the Result of the Ten Sessions Just Ended.

GERMANY IS NOT ADMITTED

By HENRY WOOD.
(U. P. Staff Correspondent)

Geneva, Mar. 17—(U.P.)—The first special session of the league of nations assembly in the history of that organization adjourned today after unanimously voting to postpone Germany's admission to the league until September, when the assembly will meet in regular session.

Failure must be written on the record as the result of the ten session which has just ended. Germany has not been admitted to the league. The Locarno agreements for European security which provided for peaceful arbitration of disputes between France and Germany, Poland and Germany and Belgium and Germany failed of consumation with Germany's failure to get into the league.

These arguments become effective only with Germany's admission. They remain in obeyance, therefore, until September or such time as Germany may become a league member.

Send JONQUILS for the March Girl

Dainty, bell-like jonquils—what a contrast to the dull bluster of March! Send them to *her*, if her birthday is in this month. Jonquils in bouquet or in corsage more than any other flower will tell of your regard during this month of dying winter.

"Say it with Flowers"

Glenn E. Moore
Florist Phone 1409

Chicago Grain

WHEAT

Open	High	Low	Close	Last Close
May New				
1.63½	1.63¾	1.61⅞	1.62⅞	1.63⅜
May Old				
1.61½	1.62	1.60⅛	1.61¼	1.61⅞
July				
1.41	1.41⅞	1.41½	1.41⅜	1.41¾
September				
1.34⅞	1.35½	1.34½	1.35⅛	1.34⅝
CORN				
May				
77⅞	78	77	77¼	77⅜
July				
81¼	81¾	80⅞	80⅝	81⅛
September				
83¼	83⅜	82½	82¾	83⅛
OATS				
May				
40¼	40¼	39⅞	40⅛	40⅛
July				
41	41⅛	40⅞	40⅞	41
September				
42¼	42⅛	41⅞	41⅞	42⅛
RYE				
May				
88½	89	87½	88½	88¾
July				
90	90½	88¾	89⅞	90
September				
89½	89¾	89⅜	89⅜	90⅜

Loogootee—With six persons in Martin county bitten by rabied dogs, Dr. C. F. Hope, county health commissioner, has issued an order for dogs to be muzzled.

East Buffalo Livestock

Cattle

Receipts—225
Market—Active, steady

Yearling Steers	9.00@11.00
Shipping steers	8.50@10.00
Butcher grades	6.00@9.15
Heifers	4.75@9.00
Bulls	4.00@7.25
Feeders	4.50@7.50
Cows and heifers	2.00@7.50

CALVES—500
Market—Active 50c lower

Cull to choice	3.50@15.50

SHEEP AND LAMBS—2,250
Market—Slow 25 to 50c lower

Choice lambs	14.00@14.50
Cull to fair	9.00@13.50
Yearlings	12.50
Sheep	3.50@15.00

HOGS—3,500
Market—Heavy slow, steady

Yorkers	14.75@15.00
Good pigs	15.00@15.25
Heavies	12.00@13.25
Mixed	15.00@15.75
Roughs	10.00@11.00
Stags	6.50@8.50

Cincinnati Livestock

Cattle

Receipts—500
Market—Steady
Shipping Steers, good to choice 9.25@10.00

Calves

Receipts—Steady
Good to choice 13.50@15.50

Hogs

Receipts—3,700
Market—Steady, 25c lower
Good to choice packers and butchers 13.25@13.75

Sheep

Receipts—225
Market—Steady
Good to choie 8.00@11.00

Lambs

Market—Steady
Good to choice 14.00@14.50

Indianapolis Markets

CORN—Steady

No. 3 white	64@66
No. 3 yellow	62@64
No. 3 mixed	59@61½

OATS—Steady

No. 2 white	37½@38½
No. 3 white	36¾@37½

HAY—Steady and unchanged.

No. 1 timothy	23.00@23.50
No. 2 timothy	21.50@22.00
No. 3 timothy	19.00@20.50
No. 1 clover	18.00@18.50

Hogs

Receipts—6,000
Market—Steady to 10c lower

Heavyweights	12.65@13.00
Mediums and mixed	13.25@13.50
Lightweights	13.40@13.65
Top	13.90
Bulk	12.65@13.85

CATTLE—1,400
Market—Weak

Steers	6.00@11.00
Cows and heifers	5.00@9.75

SHEEP AND LAMBS—100
Market—Steady

Top	8.00
Lambs, top	12.00@13.75

CALVES—1,100
Market—50c up

Top	16.50
Bulk	14.50@15.50

CANTATA APPRECIATED

The Queen Esther Cantata given at St. Paul's M. E. church Monday evening was beautifully rendered to an appreciative audience. The church was prettily decorated with plants and ferns and begonias furnished by J. T. Turner. The cantata was given under the direction of D. S. McIntosh, director of music in the city schools.

Brazil—E. A. Doud, orchardist near here, declared peach buds are in good conditions and predicted a large peach crop unless severe weather kills the buds later in the season.

MRS. LAURA JANE HESTER DIES FOLLOWING STROKE

Wife of the Rev. Jacob Hester Spent Practically Entire Life in Community South of Arlington

MARRIED FIFTY-ONE YEARS

Mrs. Laura Jane Hester, age 70 years, wife of the Rev. Jacob Hester, died at her home south of Arlington at 9:00 o'clock Monday evening from apoplexy, following a stroke which she suffered an hour before her death.

The deceased was the daughter of Mr. and Mrs. Joseph Talbert, pioneer residents of Shelby and Rush counties, and had spent practically her entire life in the vicinity where she died. She and her husband had been married more than fifty-one years.

Surviving are four daughters and three sons, who are, Mrs. Frank Foulke of Sheridan, Mrs. A. C. Rigsbee of Indianapolis, Mrs. Lee Macey and Mrs. Bernice Swain of Arlington, John Hester, of Stratford, Tex., Loren Hester, of Cliff Lake, Mont., and Everett Hester, of Arlington.

The deceased was a member of the Blue Ridge church. Besides her husband, sons and daughters, she is survived by thirteen grandchildren, one great grandchild, one sister, Mrs. Minnie Kinsley, of Greenfield, and one brother, Joshua Talbert, of Shelby county.

The funeral services will be held at the Blue River Wesleyan Methodist church Thursday afternoon at 2:30 o'clock and burial will take place in the church cemetery.

Chicago Livestock

Cattle receipts 14,000; market 15 to 25c lower; yearlings $10.50; vealers 25c down; butchers $10.50 to $11.50.

Sheep receipts 15,000; market slow; fat lambs $13.50@14.25; ewes $8.00 to $9.00.

Hog receipts—22,000.

Market—15 to 25c lower

Top	13.90
Bulk	13.30@13.40
Heavyweights	11.30@12.20
Mediumweights	11.75@13.35
Lightweights	12.30@13.85
Light lights	12.20@13.90
Packing sows	10.35@10.90
Slaughter pigs	14.00@14.50

Slaughter Cattle and Calves

Steers (1500 lbs up) good to choice	9.85@11.00
Steers (1100 to 1500 lbs) good to choice	10.25@11.15
Good	9.50@10.75
Mediums	8.65@9.75
Steers (1100 lbs down) choice	10.75@11.15
Good	9.75@10.75
Mediums	8.75@9.75
Common	7.00@8.85
Light yearling steers and heifers (850 lbs) good and choice	9.25@10.50
Heifers good and choice (850 lbs)	7.25@10.50
Common and choice	6.00@8.75
Cows good and cohice	6.75@8.25
Common and mediums	4.75@6.75
Canners and cutters	3.75@4.75
Calve medium and choice	6.00@7.75
Vealers cull to choice	6.00@12.75

Feeders and Stocker Cattle

Common to choice	6.25@9.25

Slaughter Sheep and Lambs

Lambs, light and handyweight (84 lbs down) medium to choice	12.50@14.25
Cull and common	10.25@12.50
Ewes common to choice	5.50@9.00
Canners and cutters	2.00@5.50
Feeding lambs, range stock, full wooled medium to choice	12.50@14.50

Toledo Livestock

Hogs

Receipts—500
Market—25c lower

Heavies	12.00@12.50
Mediums	13.00@13.25
Yorkers	13.75@14.00
Good pigs	14.00@14.10

Calves

Market—Strong

Sheep and Lambs

Market—25c lower

Vincennes—The Vincennes Athletic Association has requested state high schools and colleges each to send a brick to be used in a design for the wall of the new gymnasium here.

ASK DRY VOTE

Emory Buckner, federal district attorney in New York, who is in charge of prohibition enforcement there, has assailed the prohibition forces for opposing a national referendum on the liquor issue. "Since when should anyone espouse a law which could not stand the fresh air of the ballot box?" he asked.

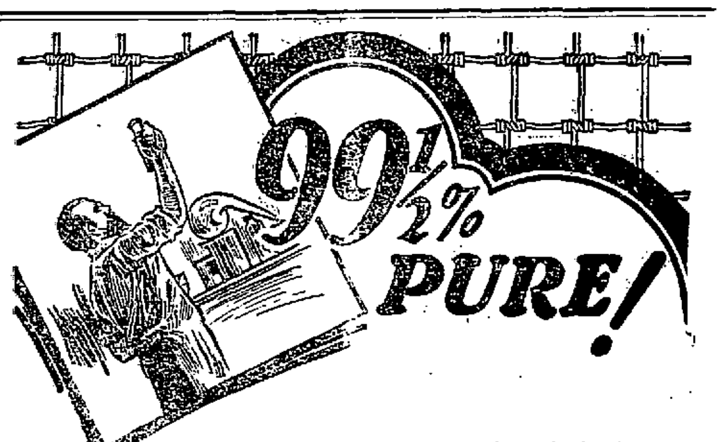

The same quality marks the galvanizing of Kokomo Pioneer Fence go into every phase of production of this superior farm and poultry fence. The Kokomo Pioneer semi-hinge knot, which tightens under strain, and the coiled line wires that provide for contraction and expansion are big Kokomo features.

99½ per cent pure zinc—that's the kind of galvanizing that goes on every foot of Kokomo Pioneer fencing. This is as nearly a perfect galvanizing process as science has ever devised.

Kokomo galvanizing is more than a mere coating. It actually becomes a part of the wire itself. That accounts for the long life advantages of Kokomo Pioneer Fence. It is as nearly rust-proof as it can possibly be made.

Rushville Implement Co.
Phone 2323 113 West First St.

FRED A. CALDWELL
FURNITURE UNDERTAKING
Phone 1051 - 1231 122 E. Second St.

SHOWING AHEAD OF THE CIRCLE
MIKE
NOW SHOWING AT THE PRINCESS

OLIVER PLOWS AND REPAIRS

No. 11 Sulky and 404 and 405 Walking Plows.

A Good Line of Repairs Carried in Stock at All Times.

Do Not Fail To See the New Two-Row Cultivator.

JOHN B. MORRIS
HARDWARE

for Economical Transportation

CHEVROLET

World's Greatest Closed Car Values

These new low prices set a new record of achievement in automobile history—one that establishes a new basis of motor car value, beyond question the greatest in the world.

Think of getting a beautiful, four-door Sedan for $735—a Coach for only $645—and other closed models at equally amazing new low prices which include speedometer, balloon tires, Duco finish, Fisher bodies, Alemite lubrication, and countless other fine car quality features.

No other closed cars offer equal value—none at the price offer equal beauty, durability, comfort or performance, snap and power. Come in—one ride will convince you.

Ask for a Demonstration!

Government tax reduction on automobiles officially in effect on March 29; is allowed NOW on all purchases of Chevrolet cars.

New Low Prices

Coupe	$645
Coach	645
Sedan	735
Landau	765

f. o. b. Flint, Michigan

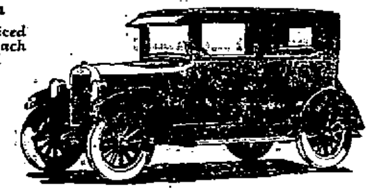

The Coach
The lowest priced Fisher Body Coach in the world

George C. Alexander & Co.
Phone 1216. Corner Second and Morgan

QUALITY AT LOW COST

The pleasing light gray color of concrete dresses up any street

Why Terre Haute Continues to Pave with Concrete

Terre Haute, Indiana, laid its first seven blocks of concrete pavement several years ago.

In 1924 the city laid 105,000 square yards additional. High-class residential streets, as well as industrial and retail business sections, were included.

In 1925 an additional 100,000 square yards were contracted for.

Terre Haute has gone over to concrete pavement one hundred per cent for three reasons: [1] Concrete is unaffected by traffic and changing seasons. [2] It costs practically nothing to maintain. [3] The concrete street is safe to drive on, rain or shine.

Terre Haute is only one of more than 1,000 cities and towns that laid concrete streets in 1925.

All of the facts are in our free booklet on "Concrete Streets." Ask for your copy.

PORTLAND CEMENT ASSOCIATION
Merchants Bank Building
INDIANAPOLIS, IND.
A National Organization to Improve and Extend the Uses of Concrete
Offices in 31 Cities

W. O. STERRETT
Upholstering

We Manufacture, Repair, Refinish and Upholster Overstuffed Furniture and Living Room Suites. Breakfast Room and Bed Room Suites Hand Decorated.
Interior Decorating, Draperies and Landscape Canvas Panels.
You are invited to call at our store and look over our Beautiful Line of Mohair, Tapestries, Velours, Damasks, and let us estimate on your work. I have added an expert upholsterer and can now handle all work without delay.
I also have gotten a First Class Decorator from the city to take care of all Decorating.
If you have any old furniture, do not throw it away as you will be surprised at what we can do with it for you.
Our Motto is "Square Dealing and Satisfied Customers," so let us begin with you.

Store 207 W. Third St.
Phone 1523

SHOWING AHEAD OF THE CIRCLE
MIKE
NOW SHOWING AT THE PRINCESS

PERSONAL POINTS

— Mrs. Viola Walker was in Indianapolis today, where she spent the day.

— Leonard Barlow and John H. Kiplinger were in Indianapolis today on business.

— Mrs. Priscilla Levering of Indianapolis transacted business in this city today.

— Earl Griner and David Wise of Connersville spent Tuesday evening here with friends.

—Miss Clara Johnson has returned to Indianapolis after a visit in this city with relatives.

—Elisha Williams of Connersville spent Tuesday in this city as the guest of C. H. Alger and Miss Sarah Williams.

—Clinton Scott of Topeka, Kansas, has returned to Indianapolis after a visit with his aunt, Mrs. Sarah Williams.

—Remey D. Spradling of Indianapolis, transacted business here today and visited his parents, Mr. and Mrs. J. E. Spradling.

W. O. Cook of Pittsburgh, Pa., has arrived in this city for a visit with his sister, Mrs. Ray Compton, who is seriously ill.

Adherents in National Referendum Steady Gains Shown by Prohibition

Continued from Page One

they have more votes than either the modificationists or repealers alone, but not quite so many as the two wet propositions combined.

The vote is also very close in Maine, and since it all comes from the city of Lewiston, where the wets might be expected to be strong, it seems reasonable to assume that Maine has not departed from its traditional attitude.

In Indiana the wets lead in Terre Haute, Evansvile, Muncie, Fort Wayne Michigan City and La Porte by wide margins. The drys lead in Goshen, Marion and Warsaw, with the vote close in Anderson, and Valparaiso, although the wets lead.

Rich Bachelor Wants Wife

"Many people have blamed me for not getting married. Since childhood I have suffered from stomach and liver trouble, never being able to get any medicine or doctor to help me. Now that MAYR'S one dose will convince has entirely cured me, I am anxious to get a wife." It is a simple, harmless preparation, that removes the catarrhal mucus from the intestinal tract and allays the inflammation which causes practically all stomach, liver and intestinal ailments, including appendicitis. One dose will convince or money refunded. At all druggists.

—Advertisement

NOTICE OF INSOLVENCY

In the Matter of the Estate of Martha Ethel Downey, Deceased.
In the Rush Circuit Court,
February Term, 1926.
No. 3086.

Notice is hereby given that upon petition filed in said Court by the administrator of said estate, settling up the insufficiency of the estate of said decedent to pay and discharge the debts and liabilities thereof, the judge of said Court, did on the 15th day of March, 1926, find said estate to be probably insolvent, and ordered the same to be settled accordingly. The creditors of said estate are therefore hereby notified of such insolvency, and required to file their claims against said estate for allowance.

Witness the Clerk and seal of said Court at Rushville, Indiana, this 15th day of March, 1926.

LEONARD BARLOW,
Clerk Rush Circuit Court.

March 17 - 24

Oriental

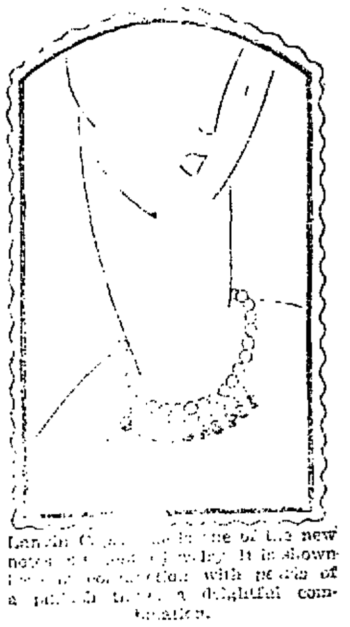

Lanvin C[illegible] is one of the new notes [illegible] jewelry. It is shown [illegible] with pearls of a [illegible] a delightful combination.

—Mrs. Mattie Hendrix spent today in Indianapolis.

—Miss Anne Glaska and Miss Ann Wiedoff of Indianapolis will spend this evening in this city as the guest of Miss Nora McCoy.

—William Alvin Horsley of Newcastle is spending the week in this city as the guest of his grandparents, Mr. and Mrs. Al Linville of West First street.

—Paul R. Scull of Louisville, Ky., and Miss Elizabeth Chambers of DePauw, University, Greencastle, Ind., will spend the week-end in this city as the guests of the Rev. and Mrs. J. T. Scull, Jr.

ONCE RESIDENT OF RUSHVILLE

T. J. Holmes Expires at Camargo, Ill., at Age of 83 Years

Mrs. Fent Johnting has received word of the death of her father, T. J. Holmes, which occurred Tuesday at his home in Camargo, Ill., following a short illness of obstruction of bowels. He was 83 years old and was a former resident of this city.

The funeral services will be held Friday in Falmouth, Ky., and burial will take place there.

Besides Mrs. Johnting, Mrs. Will Taylor and Mrs. Laura Nebro of this city are daughters of Mr. Holmes. His wife preceded him in death about a year ago. A son Malcolm Holmes and another daughter Mrs. Perry Young live in Connersville.

Town Talk

Shows Little Improvement

Mrs. Ray Compton, who has been seriously ill at her home in East Ninth street, shows little improvement today.

Operated On For Goitre

Mrs. Harry Kirkham underwent an operation for goitre at the Methodist Hospital in Indianapolis Tuesday morning, and according to word received here by relatives, is improvng nicely.

J. T. Scull, Jr., to Preach

The Rev. J. T. Scull, Jr., will preach at the mid-week service at the St. Paul's Methodist Episcopal church, Thursday evening and immediately after this service, the quarterly conference will be held.

Four Garnishee Suits

Four complaints on accounts were filed today by Thurman Spencer, a grocer of this city, all suits being field under the garnishee bill, and in Justice Stech's court. The defendants in the suits and the date set for hearing in their cases, are as follow: Charles Ryan, demand $13.05, to be tried March 20; Emory Ratekin, demand $12.24, to be tried March 18; William Sutton, demand for $22.23, set for March 18; William Byard, demand $47.39, set for March 18.

A Raw, Sore Throat

Eases Quickly When You Apply a Little Musterole

Musterole won't blister like the old-fashioned mustard plaster. Spread it on with your fingers. It penetrates to the sore spot with a gentle tingle, loosens the congestion and draws out the soreness and pain.

Musterole is a clean, white ointment made with oil of mustard. Brings quick relief from sore throat, bronchitis, tonsillitis, croup, stiff neck, asthma, neuralgia, headache, congestion, pleurisy, rheumatism, lumbago, pains and aches of the back or joints, sprains, sore muscles, bruises, chilblains, frosted feet, colds on the chest. Keep it handy for instant use.

To Mothers: Musterole is also made in milder form for babies and small children. Ask for Children's Musterole.

Jars & Tubes

MUSTEROLE WILL NOT BLISTER

Better than a mustard plaster

[D]RY RAIDERS IN VINCENNES DRIVE

Continued from Page One

[t]rying to flee in their auto.

Fifty-five gallons of white mule in small jugs were found in the auto.

Five women were among the first twenty persons taken.

Several of those arrested had recently finished serving sentences for liquor law violations imposed by the federal court in Indianapolis.

William Brown, former police captain in the Vincennes department, was in the first group of persons arrested.

SHOWING AHEAD OF THE CIRCLE

MIKE

NOW SHOWING AT THE PRINCESS

The Spring Mode at Mauzy's

in all its beauty and attractiveness

St. Patrick's Day is here and it makes one realize that Easter is just around the corner, and that the time to procure new apparel is at hand. For many weeks, almost every express has been bringing pretty styles, lovely fabrics and adorable accessories. Their appeal is sure to find in you an instant response.

Coats

Presenting scores of beautiful styles and colors

$15 gradually to **$79.50**

Our salespeople take a personal interest in selling the purchaser what is becoming and what she should have. They attempt to handle every garment in such a way that the ultimate purchaser will receive an unsoiled, new, attractive garment. Our fitting rooms afford the opportunity for deliberate, and discriminating choosing.

Dresses

Luscious shades combined in supple weaves of georgette, crepe roma and flat crepe.

$15 gradually to **$59.50**

Buying in Rushville

of course means much to Rushville's stores, but it means more than you realize to yourself and to everyone in the entire community. Analyze the situation for yourself—we need not dwell on it at length. Rushville's stores realize that they would have no just claim on your patronage unless they offered values the equal or better than afforded in other communities. The unusually high quality of all merchandise offered by Rushville stores is everywhere recognized, and the superiority of their values will be apparent to those who investigate.

THE HOME LOVER will be delighted with the pretty new offerings in drapes, hangings, rugs, carpets and Linoleums. Our prices readily convince buyers of their moderateness.

New Spring Prints in Crepes and Georgettes

The style and colorings of the new silks for Spring are most enticing. Many an airy summer frock will be fashioned of these entrancing fabrics.

Printed Crepes $2.50 to $3.75

Printed Georgettes $3.00

The Very Finest Fabrics in Gorgeous Color Combinations.

Introducing the New **Light Kid Slippers**

The new short vamp and rounded toes. It is fashioned of Sauterne colored kid with high heel—a strap pump $8.50

A smart patent creation, short vamp, narrow strap, high dress heel, as pictured below $7.50

A young misses style, with dainty bow, light Sauterne colored kid, low covered heel—a very charming style $7.50

All of our styles are here for Easter. Buy them at home where you are sure of quality.

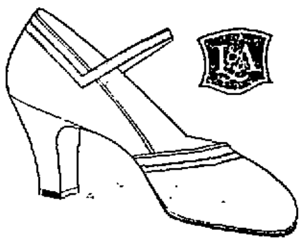

The Mauzy Co.

Attend Rushville's Auto Show March 17 - 18 - 19

PROHIBITION BALLOT

Prohibition Editor,
The Daily Republican,
Rushville, Indiana.

I have marked below, with a cross my position on the prohibition question.

I favor keeping the prohibition amendment as it now stands, with strict enforcement. ☐

I favor repeal of the prohibition amendment ☐

I favor modification of the prohibition law so as to allow the sale of light wine and beer. ☐

Signed ....

Street Address ....

City ....

Go to the Auto Show

THEN VISIT OUR STORE

GUNN HAYDON

M - I - K - E

WEDNESDAY---THURSDAY---FRIDAY

Matinee Each Day — 2:00 P. M. Special Children's Matinee Thursday— 4:00 P. M.

SALLY O'NEILL *the wonder girl in* "MIKE"

CHARLES MURRAY in "MIKE"

FORD STERLING in "MIKE"

WILLIAM HAINES in "MIKE"

PRINCESS *Special for St. Patrick's Day*

Adults — 35 Cents. Children — 15 Cents

The Daily Republican

Office: 219-225 North Perkins Street
RUSHVILLE, INDIANA

Published Daily Except Sunday by
THE REPUBLICAN COMPANY

Entered at the Rushville, Ind., Post-office as Second-Class Matter

SUBSCRIPTION RATES
In City, by Carrier

One Week	12c
13 Weeks, in Advance	$1.45
One Year, in Advance	$5.50

By Mail in Rush and Adjoining Counties

One Month to 5 Months, per month	40c
Six Months	$2.25
One Year	$4.00

Outside Rush and Adjoining Counties

One Month to 5 Months, per Month	55c
Six Months	$3.00
One Year	$5.50

Foreign Advertising Representatives
H. Edmund Scheerer, Chicago
Ralph R. Mulligan, New York

TELEPHONES

Advertising, Job Work	2111
Editorial, News, Society	1111

WEDNESDAY, MARCH 17, 1926

BIBLE THOUGHT —FOR TODAY—

Bible Thoughts memorized, will prove a priceless heritage in after years.

God Knows:—"And Moses hid his face * *And the Lord said, I have surely seen the affliction of my people, * *and I am come down to deliver them" Ex. 3:6-8.

Prayer:—O Thou Omniscient One, take knowledge of us for our times are in Thy hands.

Income Tax Payments

Early reports on federal income tax payments indicate greater receipts despite reduction in the tax rate and exemptions for individuals They tell a story of increased prosperity in almost every section of the country.

In spite of higher exemptions, greater incomes and an increased number of persons whose incomes had come into the taxable class are revealed by the first payments on 1925 incomes under the terms of the 1926 tax law.

All of this should be a convincing argument to those who assailed the tax act as unfair to the man of small means. The attack has been made in and out of congress.

Nothing could be farther from the truth. Hundreds of thousands of little taxpayers have been wiped off the lists. Incomes of less than $1,-500 do not pay a cent and married citizens with less than $3,000 a year pay nothing. On incomes of less than $8,0000 the tax is rivial and it is scarcely felt until the $12,000 class is reached.

The average income paid no tax because the national income average is below $3,500. Exemptions were raised and rate slowered. The income taxpayer might be described as almost a member of an "exclusive class." The "common people" the politician loves to prat about are passed by entirely. Surtax reduction was more than matched by exemptions and reductions in the lower incomes.

In most of its features the Mellon plan has at last been accepted. Congress dared block it no longer. The passage of the act was a triump for sound statesmanship and common sense over the wrong breed of politics. It was a bitter fight lasting more than two years, but the results for the citizen, for business and for national development should prove worth all that the fight cost.

Freedom of The Air

What freedom of the air consists of has been worrying some of our "best minds." Freedom of speech and the press have been well worked out during the century and a half the United States has existed as a nation.

It has been established and made a part of the law that freedom of both the press and the speech of individuals has limitations. The press has the right to speak the truth, but not to injure the character of any person. Neither has any individual the right under the law to make public statements of a libelous nature about others.

State's Attorney Robert E. Crowe of Chicago was confronted with the problem of defining "radio libel" when, tuning in on a Chicago station broadcasting from a cabaret, was astounded to hear the announcer say that he was at the cafe with an infamous underworld character.

Surely radio broadcasting stations should be held responsible for slanderous statements of announcers in the same way that newspapers are liable if they publish libelous statements. Announcers too are liable as individuals if they make radio announcements that are damaging to any individual or business.

There shouldn't be much difficulty about settling "radio libel." It could be proved to the satisfaction of any judge or jury that an announcement over the radio was giving publication in the same measure that a newspaper publishes news.

FIFTEEN YEARS AGO TODAY

From Daily Republican
Friday, March 17, 1911

After anxiously awaiting an answer since Wednesday morning, the Main Street Christian church received word today that the Rev. Cyrus Yocum of Cincinnati would accept the call issued to him to fill the church pastorate. The Rev. Mr. Yocum is now pastor of the Central Christian church of Cincinnati which is one of the largest, wealthiest and most influential churches in the Queen City.

Thomas J. Humes, county commissioner, suffered a very painful injury late yesterday evening, when he dislocated one of his knees.

The expected opening of the McCormic saloon did not take place. He evidently did not find the plumb-es.

Messrs. John Dicky and Dewitt Sherwood attended the Myers horse sale at Lewisville Saturday. They report a good sale and that the horses averaged over two hundred dollars each. (In and Around Fairview)

Mrs. James Hamilton returned from Cincinnati Friday after attending the funeral of her brother, Joe Freeze. (Falmouth)

CUTS-SORES
Cleanse thoroughly—then, without rubbing, apply—
VICKS VAPORUB
Over 17 Million Jars Used Yearly

Vick's Salve
Is Sold at
Johnson's Drug Store

Stewart's Washington Letter

BY CHARLES P. STEWART
NEA Service Writer

WASHINGTON—"I can swim. I wasn't in any danger," said Major L. F. J. Zerbee deprecatingly, when folks complimented him on jumping into the Tidal Basin to save a woman who was trying to drown herself, with her baby.

Zerbee shortly discovered he was mistaken. He was in plenty of danger.

The ice water gave him "flu" and he barely missed pneumonia, which is good and dangerous.

Zerbee's the man who, after his double rescue, sneaked hurriedly away and did his level best to hide his identity, for fear they'd "kid" him at the War Department for his "heroism."

The prying newspapers found him only by slick detective work.

* * *

CONGRESS is sore stricken with "flu" without having jumped into the Tidal Basin.

In the last month the two houses have averaged fully 25 per cent of absentee-ism, right along, in their respective memberships, due to illness. Business has been seriously delayed by it.

For one thing, though it's constantly being fussed with, the capitol's ventilation isn't very satisfactory. It's always either stuffy or drafty.

* * *

JUDGE KATHRYN SELLERS of the Washington Juvenile Court was admonishing a bunch of youthful offenders against the errors of their ways.

"No doubt you've heard," she said, "that it's wicked to do what you know you oughtn't to.

"And so it is—wicked.

"But there's something worse than that about it. You're bound to get caught if you do what you know you ought not to."

TOM SIMS Says

Perhaps this Charleston dance was started to boost the stocking trade.

Those who dance must pay the corn doctor.

To keep finger prints and dirty marks off your wall paper have it all pasted on the ceiling.

Better sit in your old comfortable chair all you can before spring cleaning comes and gets it.

Half the people who own pistols couldn't hit the other half.

Perhaps you are trying to use pull to open the door to success when you should just push ahead.

(Copyright, 1926, NEA Service, Inc.)

Charles Winslow's barn caught fire Wednesday morning and had it not been for Rise Henley, quite a little damage might have been done. (Carthage)

Mrs. Inez Morris gave her husband a very pleasant surprise party last Friday night, in honor of his forty-fourth birthday. (Manzy)

Will Ferguson of Frankfort, Ohio is the guest of his parents, Mr. and Mrs. Elwood Ferguson in North Julian street.

The Sorosis Club of Glenwood met this week, Mrs. H. H. Elliott being the hostess.

Mr. and Mrs. John H. Frazee entertained a company of friends and relatives with a six o'clock dinner and St. Patrick's day party last evening at their home in North Harrison street. About forty were in attendance.

Mr. and Mrs. J. N. DeVault of Covington are the guests of Mr. and Mrs. James Young in East Third street. Mr. DeVault is representing the Houghton Sulky Co., here at the Oneal Brothers' opening.

Miss Golda Rodgers and Hazel Kiser of the Osborne school spent Thursday night with Miss Jennie Hendricks and attended the spelling school at Osborne.

Misses Ruth Spivey and Inez McManus spent Wednesday night with Alta and Hazel Stevens in Jackson township.

William Offutt is ill at his home in East Sixth street with an attack of pneumonia.

Elizabeth, the little daughter of Mr. and Mrs. James Goodbar is recovering from a severe illness.

OUTPUT TO DOUBLE 1925 PRODUCTION

Paige-Detroit Motor Car Company Will Produce More Cars First 6 Months Than Last Year

2000 PAIGES IN FEBRUARY

At Least 5000 Will be Produced This Month—Plant Facilities are Increased

Detroit, Mich. March 17—The Paige-Detroit Motor Car Company will produce 45,024 cars in the first six months of 1926, comprising 20,-934 Jewetts and 24,090 Paiges. The total is 5910 more than the production of both models in the entire twelve months of 1925.

The new Paige line, announced February 20, is starting out to make a production record, having already reached quantity figures. The new cars were exhibited at the leading automobile shows, and the advance orders received were far in excess of present possible production. It was possible to build only 2000 Paige cars in February, yet this is an increase of 500 percent over the Paige output of the same month last year.

The general announcement of the new Paige, and its showing by dealers throughout the country, brought a flood of orders, with the result that at least 5000 Paiges will be produced in March, making a total of 7000 cars in the first forty days after the Paige was put on the market.

The Paige-Detroit Company's "new-day" policy has given it two quantity production models instead of one. The New-Day Jewett, introduced December 12, is running ahead of the old Jewett, and the new Paige is exceeding the production of the former Paige and Jewett combined.

Increased plant facilities have been put in operation, and the company is operating two parallel assembly lines, each 850 feet long, one devoted exclusively to the Paige and and one to the Jewett. Production will increase as the supply of bodies always slow when new designs are adopted, becomes adequate.

The Hodge Podge

By a Paragrapher With a Soul

There are no snakes in Greenland, the snakes having heard of the winter resorts long ago.

—|—|—

The man who opposed the league of nations in the beginning is saying, "I told you so," and you can't get angry with him since he's right.

—|—|—

The banana plant may grow forty feet in a year, which is where all the long bananas come from.

—|—|—

Some communities could stand a good dry cleaning and be better places to live.

—|—|—

Even if you can't buy a new automobile, you can get a lot of pleasure out of sitting behind the wheel and playing like you're out for a drive.

—|—|—

A Tennessee wild cat has been sent to the president, but how can it be expected to keep cool with Coolidge?

—|—|—

Another one of the senseless wet arguments is that automobile drivers wouldn't drink liquor if it were legal to buy it.

—|—|—

This is the year when income tax is not all outgo tax.

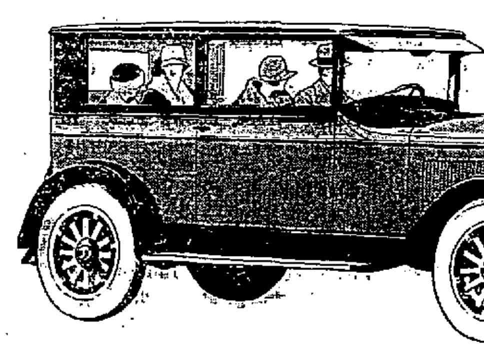

New Day
JEWETT
Sedan
$995
F. o. b. Detroit

The New-Day
JEWETT SIX

Descendant of a long line of distinguished fine cars, famous for their mastery of road and hill, the New-Day Jewett is the first automobile ever to be engineered from initial conception to finished production as an answer to present day conditions.

In a single stride, it sweeps past the inefficiencies and limitations that the motor car has shown in crowded highways and close-packed city streets.

With its innumerable new-day features and improvements — with its dashing performance, its mastery of traffic, its beauty, roominess, comfort, substantial quality — with all that you could or would expect in a true new-day automobile—this Jewett Sedan is still by a very wide margin the lowest priced Jewett closed car ever built.

Green & Martin
134 West Second, Rushville, Indiana. Phones 1021 or 1221

PAIGE
4-Door
5-Passenger
Sedan
$1495
F. o. b. Detroit

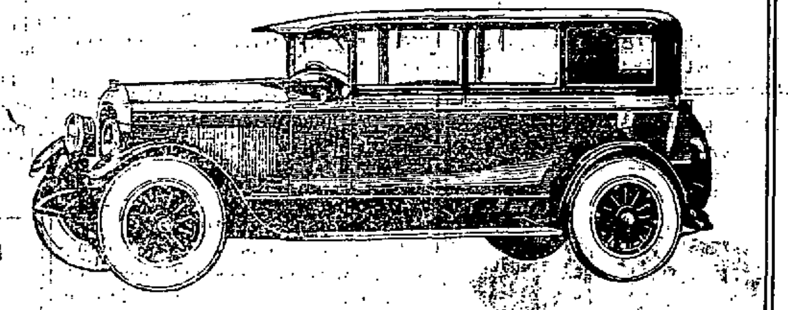

Political Announcement

FOR COUNTY ASSESSOR

We are authorized to announce the name of Dan Spivey as a candidate for County Assessor, subject to the Republican Primary, Tuesday, May 4th, 1926.

PAZO OINTMENT
For PILES
Protruding,
Bleeding,
Itching
and
Blind
Piles.

This Dependable and Proven Remedy for Piles is now packed in handy, collapsible tubes with detachable pile pipe, which makes the application of the ointment a clean and easy task of a moment. Full directions and scientific advice for pile sufferers go with each tube. Tubes with pile pipe, 75c.; old style tins, 60c. Get PAZO OINTMENT from your druggist; or, if you prefer, send stamps or money order direct.
Paris Medicine Company,
Beaumont and Pine Streets, St. Louis, Mo.

Bromo Quinine Tablets
Are Sold at
Johnson's Drug Store

McCully & McCully
(Palmer Graduate)
CHIROPRACTORS
(Lady Assistant)
Calls Answered Promptly
Day or Night
Phone—Res. 1979. Office 1106
Farmers Trust Co. Bldg.

JOHNSON'S
Drug Store
Quality Above All
Try Johnson's First
Phone 1408

Don't fail to visit the AUTOMOBILE SHOW Wednesday, Thursday and Friday of this week—Given by the Automobile Dealers of Rushville in the New Bussard Garage building.

FOR SALE
Horses and Mules
SOME GOOD FRESH COWS
Rushville Implement Co.
115 W. First St. Phone 2323

SHOWING AHEAD OF THE CIRCLE
MIKE
NOW SHOWING AT THE PRINCESS

WE NEVER GUESS

Only after a thorough examination will we be able to tell you about the condition of your eyes.

We will gladly tell you if you do not need glasses. If you do need glasses we will guarantee them to be satisfactory.

J. Kennard Allen
Graduate Optometrist
Kennard Jewelry Store. Phone 1667.

Colds Fever Grippe

Go Stop them today

Stop them quickly—all their dangers and discomforts. End the fever and headache. Force the poisons out. Hills break colds in 24 hours. They tone the whole system. The prompt, reliable results have led millions to employ them. Don't rely on lesser helps, don't delay.

All druggists Price 30c

HILL'S CASCARA QUININE BROMIDE

Get Red Box with portrait

Hills's Cassara Quinine Is Sold at Johnson's Drug Store

WANT ADS BRING RESULTS

CASTLE

TONIGHT — LAST TIME

ARROW PICTURES CORPORATION presents A MAURICE CAMPBELL PRODUCTION

"WANDERING FIRES"

by Warner Fabian Author of FLAMING YOUTH

DIRECTED BY MR. CAMPBELL

WITH CONSTANCE BENNETT—GEORGE HACKATHORNE, WALLACE MACDONALD—HENRIETTA CROSMAN & EFFIE SHANNON

Also a Ralph Graves Comedy "BELOVED BOZO"

THURSDAY — FRIDAY MATINEE FRIDAY

LIONEL BARRYMORE in A MAN of IRON

Also Second Episode of the Great Serial

'Green Archer'

Don't Miss a Chapter — It's Better All the Time

SATURDAY MATINEE AND NIGHT

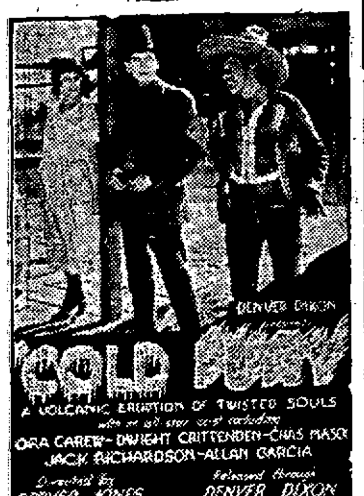

AND PATHE NEWS

Will Rogers in "GEE WHIZ GENEVIEVE"

M'GRAW IS THE BIGGEST REASON

Veteran Manager of New York Giants is Responsible For The Continued Success Of Team

AN EXAMPLE OF IRON RULE

Giants Will Line Up Practically Same As Last Year—Injuries Drawback In 1925

By HENRY L. FARRELL
(U. P. Staff Correspondent)

Sarasota, Fla., Mar. 17—One of the biggest reasons why the New York Giants as a rule have a good ball club and who will have an unusually good team this year, is John J. McGraw.

The veteran manager of the New York National league club always has a few good ball players around him and the good and the not so good do as he tells them and he knows what to tell them.

A few days ago in the training camp the squad was being divided into two teams for a practice session and McGraw turned to Roger Bresnahan, his first lieutenant, and told him to tell Big Jack Scott, the Carolina farmer, to pitch.

Scott was warming up with a catcher and when Bresnahan told him he was to work four innings Scott asked "on which side?"

"For both sides," Bresahan answered.

" 'Tain't right. They won't give me no chance to bat," he drawled.

"Right or wrong, it goes. Get in there!" the coach replied.

And Scott got in.

It was the same iron hand that forced Scott to sign a contract when he was holding out for more money and it was the same hard rule that kept Frankie Frisch, Freddie Lindstrom and other star players from dictating the terms of their contract.

Of all the star players who wanted more money, only Bill Terry, the substitute first baseman, is holding his ground.

"Let him stay where he is. We don't need him," McGraw said.

From the looks of the Giants squad, McGraw does not need any more players than he now has on hand with the possible exception of a hustling young catcher and he may have found him in Melvin Ott or MacMullen. McGraw however, wants to make an outfielder out of Ott.

The team with which McGraw feels confident he will beat out the Pittsburgh Pirates will line up as it started last season and as it would have played through if it had not been wrecked by injuries.

There may be only one change, in centerfield where Al Tyson, a highly touted rookie, may replace Billy Southworth.

George Kelley, Frankie Frisch, Travis Jackson, and Freddie Lindstrom have been decided upon as the infield.

Irish Meusel, Tyson and Pep Young will be the regular outfield with Southworth in reserve.

McGraw bubbles over when he talks about his pitching staff. In Kent Greenfield, Fred Fitzsimmons, Hugh McQuillan, Jack Scott, Art Nehf, Virgil Barnes and Tim McNamara, he claims to have the best pitching staff in years.

If there is any weakness on the club it is behind the plate where the team will have to depend upon two veterans, Frank Snyder and Grover Hartley, there have been reports that McGraw would get Walter Henline, the holdout catcher of the Philies, but nothing has come of them.

The military discipline that prevails around the Giant camp is most impressive and it conveys the idea that McGraw has good ball players and that they have to play or else—

FRANKLIN COLLEGE STARS TO PLAY HERE THURSDAY

Ballard, Gant, C. Friddle and Ross Will Meet Rushville Independents in Final

RICHESONS WILL NOT PLAY

The Franklin college basketball stars will be here Thursday night to take on the Rushville Independents at the new gym, and this attraction should bring out a large crowd, to see the championship team in action.

The Franklin college team will be practically the same line-up which won three consecutive state high school titles, and also the Indiana title in the college class for several years.

The local management stated today that the Richeson brothers from Shelbyville would positively not be permitted to take part in the line-up of the visitors, and that the fans would be guaranteed a line-up of Franklin college stars, with Ballard, Gant, C. Friddle, Borden and Ross, the six players who have been certified. Vandiver will be unable to come because of an injury.

The Rushville team will present their usual line-up of players and will give their best against the Franklin team. A preliminary game will be played between the reserves and either Milroy or Carthage.

The game Thursday night will be the last of the season for the local independent team, and basketball fans should appreciate the class of opposition which will be met in the final game.

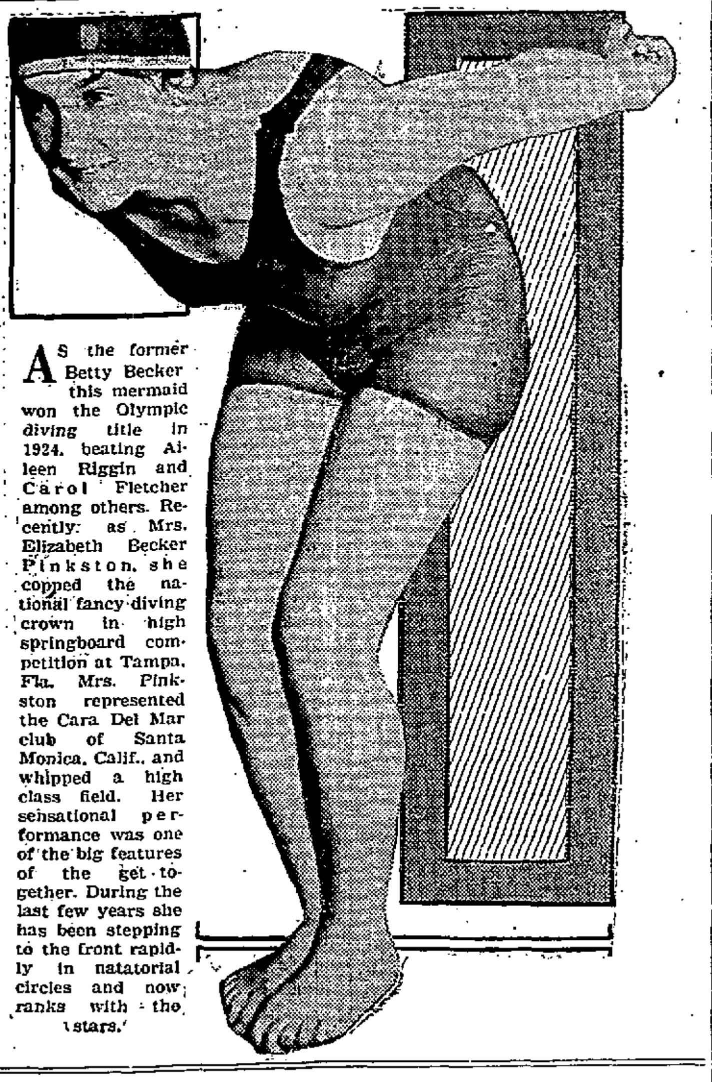

AS the former Betty Becker this mermaid won the Olympic diving title in 1924, beating Aileen Riggin and Carol Fletcher among others. Recently as Mrs. Elizabeth Becker Pinkston, she copped the national fancy diving crown in high springboard competition at Tampa, Fla. Mrs. Pinkston represented the Cara Del Mar club of Santa Monica, Calif., and whipped a high class field. Her sensational performance was one of the big features of the get-together. During the last few years she has been stepping to the front rapidly in natatorial circles and now ranks with the stars.

10 BEST FEATURES ON THE AIR

THURSDAY

KGO, Oakland, (361M) 8 p. m. PCST—Four one act plays.

KDKA, East Pittsburgh (309M) 9 p. m. EST—Plyphonic choir.

WSWB, Atlanta (428M) 10:45 p. m. CST—Organ recital.

WDAF, Kansas City (366M) 11:45 p. m. CST—Night Hawk Frolic.

WEAF, Hook up 8 p. m. EST—Joint program, including quartet and orchestra: Harversters' Eskimos; Kneight's orchestra.

WCCO, Minneapolis (416M) 7 p. m. CST—The Yarkinites, by Emote, control from WEAF, New York

WJR, Pontiac, Mich. (517M) 7:30 p. m. EST—"Ide and McGinity."

WOAW, Omaha (526M) 9 p. m.—CST—Sixth radio concert of Omaha Daily Tribune.

WMAQ, Chicago (440M) 8p. m. CST—Garden talk by James Burdette.

WJJD, Mooseheart, Ill., (370M) 8 p. m. CST—Mooseheart Children's concert.

WEDNESDAY

WEAF, New York, (492M) WJAR Providence (306M) WEEI, Boston (349M) WTAG, Worcester, (268M) WWJ, Detroit (353M); WTC, Hartford (476M) WCAP, Washington (469M) 10 p. m. EST—Gala Irish program, including Irish operetta by Arthur Penn.

WLS, Cincinnati (422M) 6 to 10 p. m. CST—Banquet, Irish fellowship club.

WDAF, Kansas City (366M) 8 p. m. CST—Music contest program.

CNRW, Winnipeg (384M) 9 p. m. CST—Hart House String quartet.

WGY, Schenectady (380M) WHAM, Rochester (278M) 8:05 p. m., EST—Rochester Little symphony orchestra, Elgene Goossens conducting.

WLS, Chicago (345M) 1 a. m. CST—WLS circus.

WCX, Detroit (517M) 6 p. m. CST—Dinner concert.

WMAQ, Chicago (447.5M) 8:55 p. m. CST—WMAQ Players.

WJR, Pontiac (517M) 11:30 p. m. EST—"The Merry Old Chief."

WBZ, Springfield (333M) 9 p. m. EST—Irish Musical program by WBZ concert company.

MOVIE NOTES

Last Showing Today

Wallace MacDonald, popular juvenile of more than a score of sucessful photoplays, has declared that "Wandering Fires," shown today at the Castle theatre represents his greatest effort thus far. And this, despite the fact that he is called upon to share stellar honors with such capable players as Constance Bennett and George Hackathorne.

The story of "Wandering Fires" was written by Warner Fabian, author of "Flaming Youth" and "Sailors' Wives," two triumphantly successful novels, one of which was translated into a photoplay which swept the country before it. The direction is in the capable hands of Major Maurice Campbel, who for many years was connected with Famous Players-Lasky, prior to which he was associated with David Belasco, Dean of the American stage. He also produced, on his own, such nation-known triumphs as "Sweet Kitty Belaires," "Mistress Nell," "The Ghost Breaker" and "Sham."

Famous Children In Show

Playing in Marshall Neilan's production of "Mike," which is coming to the Princess theatre on today are three of the screen's most famous children, Muriel Frances Dana, Frankie Darro and Junior Coghlan.

Muriel Frances Dana got her start in pictures by dancing in a prologue at the Million Dollar Theatre in Los Angeles. She was only four years old at the time, and her unusual talent was recognized by all who saw here. She was soon given a part in the Thomas Ince production "Hail the Woman," and since that time has been constantly working before the camera.

The boys, Frankie Darro and Junior Coghlan, are both well known to picture audiences. Much of the amusing comedy of the picture centers around the children, their pet dog "Lightning," and the duck. Neilan, who also discovered Wesley Barry, has the unusual talent of being able to make children act perfectly natural under his direction, and he predicts a great future for each of the three.

Others in the cast of "Mike" are Sally O'Neill, William Haines, Charlie Murray, Ford Sterling Ned Sparks and Sam De Gresse. It is a Metro-Goldwyn-Mayer picture.

ARLINGTON

Miss Myrtle McMichel has gone to Circleville to stay with John Garten and family for a while.

Miss Sue Woods, who has been ill, is improving.

The telephone company here has employed Miss Anna Ridlen as operator in place of Mrs. Snodgrass.

James Paston has returned home from Florida.

Owen Long and members of his company have started on their return trip here from Florida.

Merrill Noble, who has been ill, is able to be up.

Mrs. Neva Fault of California is visiting her parents, Mr. and Mrs. Fannie Macy. She was called here on account of the serious illness of her father, who is improving now. Mrs. Fault left here about ten years ago for Colorado on account of her health and she later married and went to California.

Mr. and Mrs. D. M. Pressnall visited Mr. and Mrs. D. D. Sampson Monday afternoon.

Birt Gardner of Indianapolis has come to see his daughter Lucile, who is ill.

Mrs. W. A. Mull is seriously ill at her home in Walker township.

The funeral services for Mrs. Lizzie Kennedy's mother were held Sunday at the Quaker church.

The Rev. Mr. Wilson of Scottsburg preached at the Christian church Sunday morning and night. They have employed him for the ensuing year.

Mrs. D. D. Sampson made a business trip to Morristown Saturday.

Raymond Wicker has recently had an Arlington telephone installed in his residence.

New health in Tanlac

"Long hours broke my health; I was physically "down and out." In constant pain from chest down, could not eat or sleep. Tanlac gave me new stamina; made me a new man." Earl W. Goodman, Indianapolis, Ind.

This statement merely backs up what over one hundred thousand grateful users have said about Tanlac. Our files are packed with such testimony.

If your system is run down, if you can't seem to eat or sleep, have lost weight or suffer from trying pain, why not let Tanlac start you back to vigorous strength and health.

No long, wretched wait to get results! Tanlac starts right in to build you up. It cleans the blood, revitalizes digestive organs, fixes up the liver and makes you feel like a new person. For constipation take Tanlac Vegetable Pills.

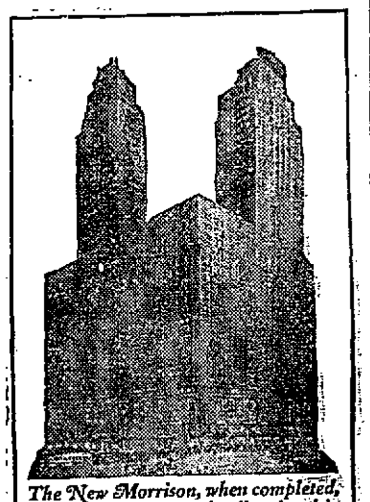

The New Morrison, when completed, will be the largest and tallest hotel in the world, containing 3,400 rooms

When in **Chicago** Stop at the **MORRISON HOTEL**

Tallest in the World 46 Stories High

Closest in the city to offices, theatres, stores and railroad depots

Rooms $2.50 up all outside, each with bath, running ice water and Servidor

Garage privileges for every guest

MORRISON HOTEL THE HOTEL OF PERFECT SERVICE and TERRACE GARDEN CHICAGO'S WONDER RESTAURANT CLARK and MADISON STREETS THE HEART OF CHICAGO

When in Chicago enjoy the famous breakfasts, luncheons, dinners at

Hotel Brevoort

Madison Street—East of La Salle CHICAGO

In the Brevoort's Main Restaurant, Grill and Coffee Shop, gather those who seek the choicest of good foods well served.

The superiority of Brevoort restaurant service is matched in the accommodations throughout this fine downtown hotel. Prices are moderate. Convenient to theaters, banks, business houses and transportation lines.

HOUSEHOLD **BRUSHES** GUNN HAYDON

SHOWING AHEAD OF THE CIRCLE

MIKE

NOW SHOWING AT THE PRINCESS

BARGAINS ARE ALWAYS ADVERTISED

Princess

TONIGHT — THURSDAY FRIDAY—Matinee Each Day

Children's Matinee Thurs. 4 p. m.

This is the first town in Indiana to show "Mike" and is about three weeks ahead of the Circle. "Mike" is one of the outstanding comedy successes of the year and is bound to please all the family and has a favorite cast of comedians.

YOU'LL adore this irresistible Mike! She dashes through a tale of hilarious scrapes and breath-taking escapes — with excitement, romance, thrills and laughs a-plenty! It's the jolliest, thrillingest comedy ever filmed!

with SALLY O'NEILL, FORD STERLING, CHARLES MURRAY, WILLIAM HAINES

Presented by LOUIS B. MAYER

Metro Goldwyn Picture

Also Pathe News

Princess

SATURDAY

MATINEE AND NIGHT

Hunt Stromberg presents **HARRY CAREY** in **"The Bad Lands"**

Rugged cavalrymen — savage hordes romance — action — adventure.

AND OUR FAVORITE COMEDIANS

HAL ROACH Presents "Our Gang" Comedy "Mary Queen of Tots" Pathecomedy

Basket Ball Franklin College Stars VS. Rushville Independents

NEW GYMNASIUM Thursday, March 18 8:00 p. m.

Gant, Ballard, C. Friddle, White And Others
Richeson Bros. Will Not Appear in This Game

LAST GAME OF THE SEASON.
GOOD PRELIMINARY

Society

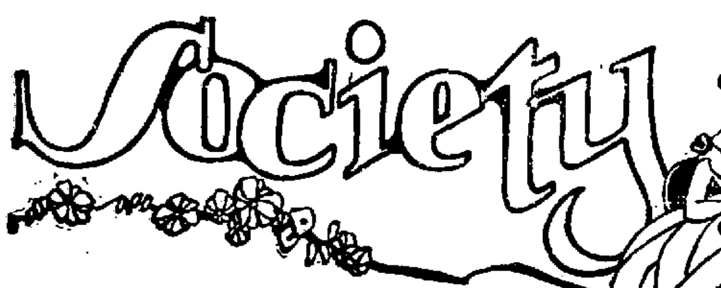

Choir practice will be held at the Main Street Christian church Thursday evening at seven o'clock.

* * *

The Sons of Veterans Auxiliary will meet Thursday afternoon at two o'clock in the G. A. R. room of the court house.

* * *

Mrs. Ed Pitman entertained the members of her card club Tuesday afternoon at her home in North Morgan street.

* * *

The Epworth League of the St. Paul's M. E. church will entertain with a St. Patrick's Day party this evening in the basement of the church. The meeting will be called at 7:30 o'clock and every member is asked to come and bring a friend.

* * *

The D. A. R. will have the Honer chapter instead of the Home chapter as announced in Tuesday's issue, as their guest at the meeting Thursday afternoon at the home of Mrs. John A. Titsworth. The mistake was due to a typographical error and not through any misunderstanding.

* * *

The Willing Worker's Class of the St. Paul's M. E. Sunday school will hold their monthly meeting Friday afternoon with Miss Mary Hall at the home of Mrs. Albert Aldridge, 215 North Perkins street. The program will be presented by Mrs. McGinnis, Mrs. Mary Eckles, Mrs. Charles Baker and Mrs. Addie Baxter.

* * *

Mrs. J. T. Scull, Jr., entertained a number of ladies from the missionary group of the Connersville district Tuesday with a prettily appointed dinner party at her home in North Morgan street. The guests were Mrs. John Ward of Connersville, Mrs. E. K. Montgomery and Mrs. J. E. McCartney of Shelbyville, Mrs. Hattie L. Asbury of Indianapolis, Miss Rebecca Dailey of Greensburg and Mrs. C. A. Dugle of this city.

* * *

The Missionary Society of the First Presbyterian church held a splendid meeting Tuesday afternoon at the home of Mrs. Myra Kinnear in North Harrison street, with Mrs. John Boyd, Mrs. Stumpf and Miss Laura Meredith as the assisting hostesses. The national topic for session was "The Foreign Speaking People of America" and the foreign topic was "Japan." Mrs. Mary McCully, Mrs. John Boyd and Mrs. Liddle prepared interesting papers on the subjects.

An interesting musical program was given consisting of solos by Mrs. Irvin Greeley, with piano accompaniment by Miss Helen Greeley; reading, Mrs. Gibson Wilson; cornet solo, Robert Kinnear; piano solo, Eloise Morris; piano duet, Frances and Bonnie Jean Beale; solo, Gertrude Snodgrass accompanied on the piano by Miss Betty Waggener.

Following the program the hostesses served dainty refreshments of tea and angel food cake.

* * *

Mattox Circle, No. 51, Ladies of the G. A. R. will meet Friday afternoon in the commissioners' room of the court house.

* * *

Mahoning Council, No. 36, will meet in the Red Men's hall Friday evening at 7:30 o'clock. All the members are urged to attend.

* * *

The War Mothers held a business meeting Tuesday evening at the home of Mrs. Charles Moore in West Second street. Many business matters pertaining to the organization were discussed and plans are being made for the future activities of the War Mothers.

Feathery

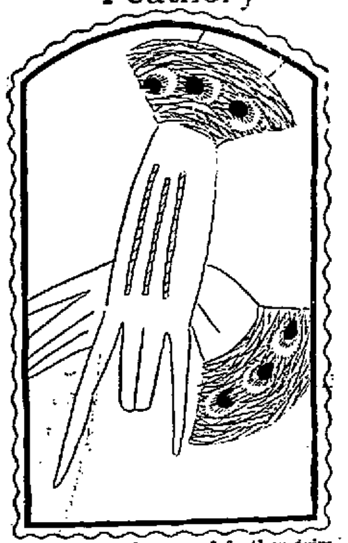

Very new is the use of feather trimming as applied to the circular cuff of this glove. Natural pheasant and peacock feathers are used, with a beige fabric glove

TO CHECK RABIES SPREAD

Nashville, Ind., March 17—(UP)—County officials and farmers are slaughtering dogs, cats and farm animals here today in an effort to check the spread of rabies in Brown county. One boy, Daniel Fleener has been bitten by a dog supposed to have rabies and is now in Indianapolis taking treatment.

Rush County Federated Club News

In the parlors of the Elks' club, the afternoon of March 15th, the Monday Circle treated her six federated towns clubs to a delicious description of what a trip to South Africa can mean to a woman such as the speaker of the afternoon, Mrs. Demarchus Brown of Indianapolis.

On this occasion, Mrs. Brown was so spontaneous in her delivery and so bubbling over with good humor and the delightful memories of her most recent voyage that, following a most apropos introduction by Mrs. Roy Waggoner, Mrs. Brown fairy made us forget our surroundings for two wonderful hours. She outlined the route she followed, by sea and land, and enhanced it by making us acquainted all along with individuals on board who gave so freely of their information, concerning the continent which she was to visit. Before arriving these splendid English and Scotch folk had led her to believe that she was approaching a fairy land.

We who pictured Africa as a desert waste place full of repugnance surely had our picture glorified, because even the ancient Bushmen tribes the Hottentots and their queer click language, and succeeding South African tribes were made human and loveable, responsive and keen, intelligent and beautiful.

The approach to Capetown and the subsequent occupancy of this thriving city of 200,000 revealed matchless bay and mountain scenery, and superb civilization. The English who have so long governed this territory have planted universities, magnificent places of worship, government buildings and official homes until, as for Capetown it is so improved and beautiful as to implant in the most casual tourist a "bug," as the "Prince of Wales" has called it. One who has been there simply doesn't always stay there because of "back-home" influences, but he is sure to return if opportunity affords.

As to the history of this transformation we came to feel particularly indebted to the first prime minister from London, Cecil Rhodes, whose vision did so much toward railroad construction and empire building.

In conclusion to the afternoon's pleasure the guests shared tea with the hostess club on the balcony of the lounge and mingled for a few moments visit.

——*

Surely Monday Circle you have done a lovely thing for your sister clubs and we hope your reciprocity program may act as a precedent to the rest of us, in that it proves how many ears can enjoy one sound with comparatively small added responsibility on the part of the afforders.

——*

March 16th, the American Literary club met with Mrs. Laura Jones. read a splendid paper, prepared by Following response Mrs. Armstrong Mrs. Mason Hosier, on the life and literary achievements of Gene Stratton Porter, together with certain criticisms offered on her works. In conclusion, the article reminded the members of the effort now being made by the state federation to purchase and thus preserve the Liberlost where the species of Hoosier wild flowers have been so perfectly preserved by the author during her life.

Mrs. James Frazee was in charge of the questions of the day. Decorations and the social hour bespoke the spirit of St. Patrick's Day.

——*

The Delphian Society met with Mrs. Will Dill Friday afternoon. Following a business session, Mrs. John Titsworth gave the "Life of Chopin" and "Chopin's Compositions" was discussed generally. "Program Music" was prepared by Mrs. Herschel VanMatre and read by Msr. Fred Bell. Berliog's biography was made most interesting by Mrs. Louis Lambert and the life of "Liszt" was given by Mrs. Chase Mauzy.

——*

Mrs. John DeShipper was hostess for the Women's Literary Circle of Carthage Monday afternoon, and responses given were W. L. C. smiles. Mrs. H. C. McIlwaine gave a report on the "Better Homes" institute held the past week in Indianapolis. The program was a general discussion of our past and future reminiscenses, and hopeful plans for the development of our home, town and vicinity were discussed. The yearly election of officers was held at this time, and the following elected: president, Mrs. Ella Cox Coffin; vice president, Mrs. H. E. Stager; recording secretary, Mrs. M. S. Kyser; treasurer, Mrs. S. L. Newsom; federation secretary, Mrs. L. B. Henly; membership committee, Mrs. J. M. Stone, Mrs. C. C. Guse, and Mrs. J. A. Lineback. The members enjoyed music on the Victrola and violin solos by Mary DeShipper, which closed the program.

ADVANCE DATES

Sunshine Club, March 24, Mrs. Coar Aikin. This will be a one o'clock luncheon and the entire membership is cordially invited.

Advance Literary Club, March 19th, Mrs. Willard Amos.

Fortnightly, March 22, Mrs. Beth Bradley.

Monday Study Circle, March 22, Mrs. Laura Bosley.

NOTICE

Again let us urge that the club chairmen on art report to Mrs. Frank Schrichte of Rushville regarding any work your club has done toward the furtherence of or interest in Art this club year. Mrs. Schrichte's art report in April depends upon your response.

DEFICIENCY SHOWS UP IN THE DOG FUND

Continued from Page One

winter. It is said that the claims have never been as large as in recent months.

The commissioners reduced the tax last year which is another factor that brought about the present situation, but this year the tax was raised to guard against emergencies such as the one now existing.

The dog tax for this year is \$2 for each male dog and \$3 for the second male; \$2 for each spayed female and \$3 for the second one; \$4 for each unspayed female and \$5 for the second one.

Last year the tax was \$1 for each male or spayed female and \$3 for the second one and \$3 for each unspayed female and \$5 for the second one.

The assessors are allowed sixty days after the close of the taxing season, which ends May 1, to make a report on dog taxes collected, but mot assessors report soon after they finish assessing.

The assessors report directly to the auditor, instead of to the township trustee as formerly, and the auditor notifies all dog owners who have not paid their tax to call at the office and pay. If they do not pay within a certain time, their names are turned over to the prosecutor for prosecution.

NEW SIDEWALKS ARE PUT THROUGH

Continued from Page One

he said, and the other wells will be held ready to begin pumping into the reservoir in case they are needed.

At the present time the city is in danger of a water shortage, he said. The wells, located south of Rushville are showing signs of sanding, and are not producing the water. Only one well is being used, as all of the wells cannot be used at once, and one well supplies as much as any three in that locality, he said.

City officials are hoping that the new experiment with the underground water well system will prove a good one, as the city in the past 20 years has spent enough money for drilling wells, to install several such underground systems.

Callaghan Co.

Announce the Wanted Taffeta Silks

Belding's

which means Good Silks. Black and Navy at \$3.00 Yard

Changeable Taffeta is a Good Line of Colors at \$2.19 and \$2.25

Butterick Patterns
North Side Court House

SHOWING AHEAD OF THE CIRCLE

MIKE

NOW SHOWING AT THE PRINCESS

5¢

RUB-NO-MORE WASHING POWDER

For Scrubbing Cellars KILLS THE MOULD

Three Sizes

Six and eight inch and the Hair Bob Shears Get one of each at this special price 59c

A Blue Ribbon

Special

This Week Only

\$1.25 Pair of Shears

24 Karat Gold Plated, Jewel Bolt. Shears that will cut as long as you live.

Your Choice 59¢ Pair

Fill Out the Coupon Below

Nothing is so aggravating, so destructive of value material, so wasteful of time and patience as a pair of dull shears. These shears do away forever with worry—the secret lies in the patent turn jewel bolt that automatically replaces the edge every time you close them.
These shears are built for service as well as durability—made of the very highest grade steel—they are highly tempered, with carbonized cutting edge.

Coupon

This coupon and 59c entitles the bearer to one regular standard high class jewel bolt shears. Three sizes to choose from—buy one of each size.

Name ______

Address ______

City ______ State ______

Mail Orders Add 5c for Postage

E. R. Casady
RUSHVILLE INDIANA
"The House of Quality"

Announcing the Formal Opening

Busard's New Garage Bldg.

Corner Second and Perkins Streets

Friday, March 19

Flowers For The Ladies

Attend the Auto Show and Opening Friday, With Grand Charity Ball at Night

12,000 Feet of Floor Space

We are now in position to give you complete service again with our new building of fire-proof construction, with a capacity of 12,000 square feet of floor space. Easily accessible, with wide entrances and no posts in interior.

Everything Ultra-Modern in Every Respect.

You are invited to take advantage of the conveniences that our new building offers.

Busard Garage

"Dependable Service"

Corner Second & Perkins Phone 1425

Rest Room for Ladies.

GLENWOOD

Harry Young of Muncie, Ind., spent several days visiting with Mr. and Mrs. E. M. Pike and family.

Mr. and Mrs. Alfred Chew and Mr. and Mrs. Lewis Langen and children of Indianapolis spent Sunday afternoon visiting the former's sister, Mrs. Charles Stamm and family.

Miss Oneta Macy returned home Friday from Indianapolis where she was called a few weeks ago by the serious illness of her father.

Mr. and Mrs. Abijah Stephen spent Sunday at Connersville visiting their daughter, Mrs. Fred Perin and family.

Mr. and Mrs. Orville Johnson and family of near New Salem were the Sunday visitors of the former's sister, Mrs. Ben Burgdoerfer and family.

Mr. and Mrs. Russell Ruff and daughters and Miss Irene Mosier were Sunday guests of the former's parents, Mr. and Mrs. Earl Ruff and daughter.

Mr. and Mrs. M. D. Chaney entertained to dinner Sunday, Mrs. F. E. Case of New Trenton, Miss Marie Case and Harold Case of Indianapolis, Dr. and Mrs. J. H. Johnson and daughter of Connersville, Harry Young of Muncie, Joseph Brown and Mr. and Mrs. Carleton Chaney, Mr. and Mrs. Howard Pike and children and Mr. and Mrs. F. A. Hinchman.

Mr. and Mrs. Isaac Baker spent the week end in Indianapolis with relatives.

Miss Elsie Little returned home Sunday evening after spending the week end in Indianapolis with relatives.

Mr. and Mrs. Cleo Phillips of Cambridge City spent Sunday with the latter's parents, Mr. and Mrs. C. F. Douthitt and family.

Mrs. John Simpson spent Sunday visiting her daughter, Mrs. Roger Paris and family near Connersville.

Mrs. Christina Johnson spent several days visiting with Mr. and Mrs. Ben Burgdoerfer and family.

Mr. and Mrs. Charles Coombs and son were the guests of Mr. and Mrs. F. E. Gardner at Indianapolis Sunday.

Mr. and Mrs. Orlando Jackson and Mrs. Elizabeth Johnson had as guests Sunday Mr. and Mrs. Henry Kramer and son Melvin of Connersville.

Mrs. Fred Hackman of Connersville spent Monday with her mother, Mrs. Zettia Harwel and aunt, Miss Mae Nichols.

The Ladies Aid Society of the M. E. church will meet with Mrs. Belle Beaver Thursday afternoon.

Mrs. A. J. Britt was removed to her home from the home of Dr. and Mrs. J. E. Walther Tuesday morning.

Harry Hinchman of Greenfield is visiting his uncles, Travis and Oliver McConnell and other relatives in this community.

Robert McGraw, a student of Indiana University at Bloomington, spent the week end with his parents, Mr. and Mrs. Edward McGraw and family.

James Ochiltree and daughter Miss Lou Ochiltree and Mrs. Frank Murphy and daughter spent Saturday with the former's daughter, Mrs. Olive Newman and daughters, the day being Mr. Ochiltree's eighty-seventh birthday anniversary.

MOM'N POP — The Blow Falls — By Taylor

Who Is To Blame If Your Child Is Weak and Thin?

Build Him Up Quickly with New Easy-to-Take Iron and Cod Liver Oil Tablets.

It is your own fault if your child stays weak and thin. For Cod Liver Oil and Iron will produce flesh and rich red blood when ordinary foods fail.

Chemists now remove the vitamines and flesh-building extracts from cod liver oil and throw the nasty oily part away.

These extracts are then combined with iron in easy-to-take tablets. Specify Burke's Cod Liver Oil and Iron Tablets at your drug store. You'll soon be proud of the new appearance of your strong, well-nourished youngsters.

Hargrove and Brown

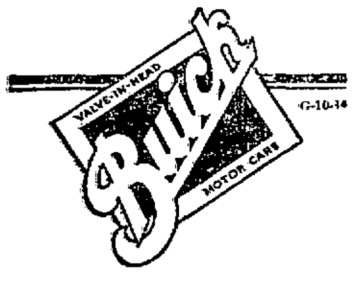

Buick uses the Torque Tube Drive instead of driving through the rear springs. And so does the most expensive car built in America. *Buick's moderate price buys quality!*

BUICK MOTOR COMPANY
Division of General Motors Corporation
FLINT, MICHIGAN

John A. Knecht

Phone 1440. Cor. 1st & Main Sts.

MAKES YOU MORE BEAUTIFUL

Apply this new wonderful harmless cream before retiring; rub it in thoroughly and leave it on over night. Notice how white and clear your complexion becomes. Nourishes, purifies; imperfections fade away. Your complexion will look like a child's—soft, smooth and beautiful. Get a jar of Mello-glo Beauty Cream today.—Pitman & Wilson. Advertisement

SAVE with SAFETY at your Rexall DRUG STORE

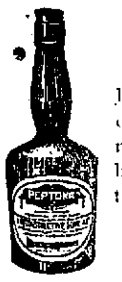

Just about this time of year everyone needs a tonic to brace him up after the rigors of Winter.

PEPTONA
Is "Our Best Tonic."

It's pleasant to take.
Will not disturb the stomach.
Gives you strength and pep.
Will enrich your blood.
An extra large bottle for

$1.00

Pitman & Wilson
The Rexall Drug Store
Phone 1038 Prompt Delivery

—a live growing bank account at
AMERICAN NATIONAL BANK
—is a connecting link between you and success
—keeps you a step ahead of your needs.

LET THESE COLUMNS BE YOUR GUIDE

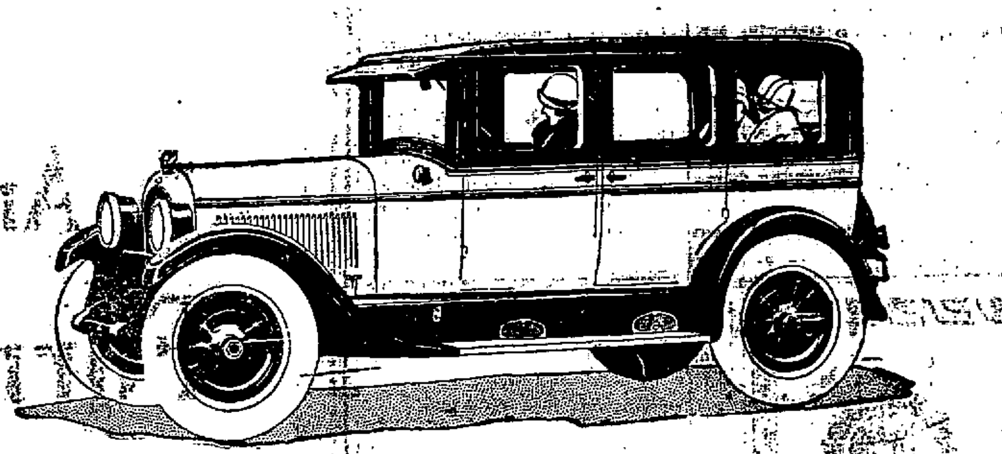

1924 JAN. 1924
THE CHRYSLER "70"

Today while OTHERS proclaim CHRYSLER Six features of two years ago, CHRYSLER strides forward to new limits of quality and performance.

1925 JUNE 1925
THE CHRYSLER "58"

1926 JAN. 1926
THE CHRYSLER IMPERIAL "80"

The crowning achievement of two sensational years which has set the motor car standard of today.

Two years ago Chrysler pioneered and introduced the "70" with the following features:

Seven Main Bearing Crank Shaft

Shimless Bearings

Compact, roomy body, without wasteful weight.

New ratio of horse power per pound weight developing seventy horse power with a 3⅛ x 4¾ motor.

Hadraulic brakes as standard equipment, self equalizing brakes of super safety.

Oil Filter which cleans the oil while the motor runs.

Air cleaner which keeps all dust out of engine.

Double tone color combinations

Speed of 1 to 75 miles an hour on 4, 6 to 1 gear ratio.

Thermostatic heat control to assure greater efficiency.

CHRYSLER IS ADMITTEDLY THE STYLE LEADER AMONG MOTOR CARS AND THAT, ITSELF IS A GENUINE SATISFACTION.

Popular Models on Display at Auto Show — Mar. 17, 18, 19

Rushville Motor Sales Co.

"Service That Satisfies"
VIRGIL MAFFETT

Masonic Bldg. Phone 2544

Want Ad Department

Poultry and Eggs For Sale

FOR SALE—160 egg Petaluma incubator. Phone 2019. 3t3

FOR SALE—Buff Rock eggs. J. R. Dearinger, Arlington phone 1t3

FOR SALE—Barred Rock eggs. Blood tested. Carthage phone. Mrs. Virgil Junken, Rushville R. 6 308t6

FOR SALE—Barred rock eggs. Blood tested. Arlington phone. O. J. Miller R 5 300t12

WANTED—Married farm hand. Good wages. Henry Miller. 309t5

Household Goods For Sale

FOR SALE—A tan reed stroller cab in good condition. Call 1932 3t3

FOR SALE—Small kitchen cabinet. Call 2105 after 6:00 p. m. 2t3

Real Estate For Sale

FOR SALE—4 room house modern except bath. Address "A" P. O. Box 68. 3t3

FOR SALE—6 room house at 610 N. Sexton St. Good rental property. See Marie Dudgeon, at 962 W. Third. 3t3

FOR SALE—Modern 6 room house on paved street. Double garage. Phone 2108. 301t12

LOST

LOST—One pair of shell rim glasses. Call 2543. 1t3

LOST—Bunch door keys. Call 2102. W. A. Caldwell. Reward. Perkins St. 2t2

Miscellaneous Wants

WANTED—Your wall paper to clean. Expert cleaners. Leave orders at Crosby Paint Store. Phone 1035. 3t12

TRUCKING SERVICE— Livestock and general hauling. Large or small truck. Call Paul McDaniel or Earl Sutton. Mays phone 2t3

WANTED—To rent modern cottage. Phone 2467 1t3

Miscellaneous For Sale

FOR SALE—Good clean clover hay. Frank Reeve. 3t4

MORTGAGE EXEMPTIONS— John F. Joyce, Sexton. 302t30

FOR SALE—Feed mill and corn sheller. Chris King. 310t6

MORTGAGE EXEMPTIONS. Eva M. Ragsdale, Auditor's office. 298t54

Buy and sell second hand household goods. Mike Scanlan. Phone 1806. 515 West Third. 9tf

Live Stock For Sale

FOR SALE—Two calves. Phone 1475 3t3

FOR SALE—Chester White male pigs. Best line of breeding. Fred L. Owen, Milroy R. R. 2. 3t6

Legal Ads

NOTICE OF FINAL SETTLEMENT OF ESTATE

Notice is hereby given to the creditors, heirs and legatees of Sarah C. Rider, deceased, to appear in the Rush Circuit Court, held at Rushville, Indiana, on the 26th day of March, 1926, and show cause, if any, why Final Settlement Accounts with the estate of said decedent should not be approved: and said heirs are notified to then and there make proof of heirship and receive their distributive shares.

Witness, the Clerk of said Court, this 2d day of March, 1926.

LEONARD BARLOW,
Clerk Rush Circuit Court.

March 3-10-17

NOTICE OF ADMINISTRATION.

Notice is hereby given that Douglas Morris, of Rushville, Indiana, has been duly qualified by the Circuit Court of Rush County, Indiana, as Executor of the Will of Fanny McCrory, deceased.

Said estate is supposed to be solvent.

DOUGLAS MORRIS, Executor.

Attest: Leonard Barlow, Clerk.
Mar10-17-24

For Rent

FOR RENT—80 acre farm near Milroy. Ray Selby, Milroy phone. 308t5

Madden's Restaurant
OYSTERS & FISH
Best Lunch and Meats
103 West First Street

Rushville National Bank

Chiropractic

The Key to Health

Monks and Monks

Rushville Pioneer Chiropractors

Hours 10 to 12—2 to 5—7 to 8

123 West Third St.

Consultation and Spinal Analysis Without Charge or Obligation

PHONE 1974

10 Years Success in Rushville

I & C Traction Company

Charles L. Henry, Receiver

August 16, 1925

AT RUSHVILLE

East Bound		West Bound	
5:40	*4:49	5:15	*1:16
7:02	‡6:23	6:04	*3:01
*8:24	6:59	7:09	*4:45
*9:58	*8:16	‡8:30	6:36
*11:29	*10:26	*10:03	*8:30
*1:23	*12:45	*11:34	*10:32
*3:23			

‡ Limited Train. Town stops only.
* Limited Trains—Will stop at country stops on request or flag.

Light Face A. M. **Dark Face P. M.**

Dispatch Freight for delivery at stations handled on all trains

FREIGHT SERVICE

West Bound—10:05 A. M. ex. Sunday
East Bound— 6:30 A. M. ex. Sunday

WOMEN FIGHT POWERFUL FOE

Struggle Against Ill Health

Find a Faithful Ally in Lydia E. Pinkham's Vegetable Compound

MRS. ADOLPH HANSEN
HOLMQUIST, SOUTH DAKOTA

Holmquist, South Dakota.—"I can not begin to tell you how much good Lydia E. Pinkham's Vegetable Compound has done for me. I was sick for about four years. I could not sleep, and I was always worrying, so one day we saw your advertisement in a paper, and I made up my mind to try the Vegetable Compound. I bought one bottle and did not see any change so I got another bottle. At the second bottle I began to feel better and I have used the Vegetable Compound ever since, whenever I feel badly. I recommend it and I will answer any letters asking about it."—Mrs. Adolph Hansen, Holmquist, South Dakota.

Could Work Only Two Hours

Encanto, Calif.—"I bless the day I began taking Lydia E. Pinkham's Vegetable Compound. I was so weak and tired all the time I could not work more than two hours each day, then had to go to bed for the rest of the day. I read so much about the Vegetable Compound and I was so weak that I decided to try it. I now do my own housework—washing, scrubbing, and ironing—and then help my husband with his garden. I do not have that worn-out feeling now. I advise every woman to give your wonderful medicine a trial, and I will answer any letters I receive from women asking about it."—Mrs. Stella Lay, 700 Jamacha Road, Encanto, Calif.

A woman who is fighting for her health and her family's happiness is a valiant soldier. She wages her battle in her own kitchen. She has no thrilling bugles to cheer her on, no waving banners.

If you are fighting this battle, let Lydia E. Pinkham's Vegetable Compound be your ally, too.

Pinkham's Vegetable Compound
Is Sold at
Johnson's Drug Store

Combination Sale

Saturday, March 20, 1926

AT RUSHVILLE SALE BARN

HORSES, CATTLE, HOGS, SHEEP

Always plenty of stock, good feeding hogs, stock cattle, farming implements, harness, all kinds hay and straw.

300 BUSHELS GOOD WHITE OATS

1000 Egg Size Brooder Stove

Bring in what you do not need and take back what you need.

SALE EVERY SATURDAY

ALSO ONE GOOD SHETLAND PONY

RAY COMPTON, Mgr.

NOTICE!

I Have Re-opened My Shop at Perkins and First St. Your patronage appreciated. Tractor work will be given special attention. All workmanship guaranteed by the oldest experienced mechanic in Rushville.

Wilbur (Jammer) Smith

2246 Day — PHONE — 1940 Night

THE NEW CAR PROBLEM

Possibly you can't afford a new car this spring or maybe you want to wait until you can get just a little better one.

You can afford to have the old bus worked over, however, and put into shape to give you some comfort and satisfaction during the motoring season just ahead. Bring it in today and let us overhaul it.

Bowen & Carter Automotive Service

KELLY SPRINGFIELD TIRES AND TUBES

PERFECT CIRCLE PISTON RINGS

306 NORTH MAIN ST PHONE 1364

SHOWING AHEAD OF THE CIRCLE

MIKE

NOW SHOWING AT THE PRINCESS

The Madden Bros. Co. — Machinists

REPAIR WORK IS OUR SPECIALTY
Your Old Machinery Repaired and Made Good as New. We Grind and Sharpen Lawn Mowers, Mower Sickles, Plow Points, Cutter Knives, Etc.
BOILER AND ENGINE REPAIRING A SPECIALTY
PHONE 1622 517-519 WEST SECOND STREET

Explosion Puzzles Los Angeles

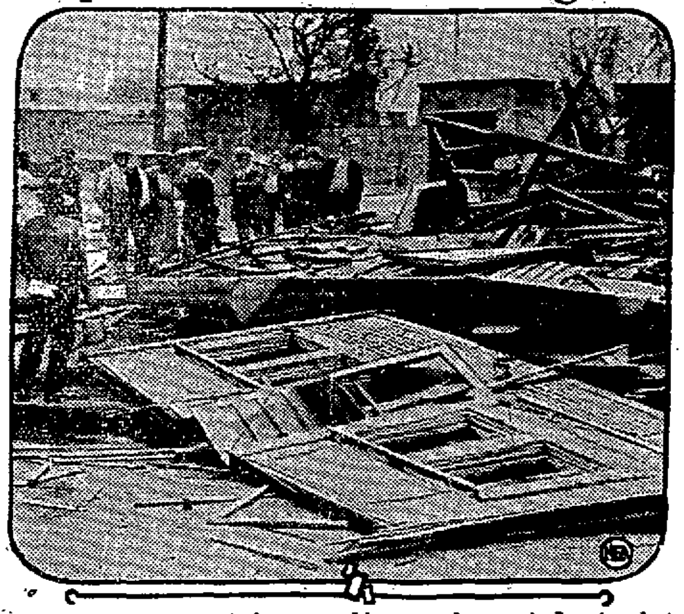

A mystery explosion wrecked a score of homes and stores in Los Angeles, and officials are still searching for clews. One man is believed to have been killed in the wreckage shown above.

SEXTON

Mrs. Alf Fry spent several days last week with her daughter, Mrs. Ross Drysdale, helping care for the little grandson, Freeman who has the measles.

Mrs. Brock, Mrs. J. N. Kirkpatrick and Wilbur Bradburn were guests of Mr. and Mrs. Chester Short and family Wednesday of last week. The dinner was in honor of Robert Short's sixteenth and Wilbur Bradburn's fifteenth birthday anniversary.

Mr. and Mrs. Fred Blessinger and daughter Marjorie of Spiceland were Wednesday evening guests of Mr. and Mrs. Charles McCorkle and family.

Mr. and Mrs. William Schobin and George Hay of Ging spent Wednesday with Mr. and Mrs. A. J. Moster and daughter Viola.

Mr. and Mrs. A. S. Moster and children called on his parents, Mr. and Mrs. A. J. Moster Thursday afternoon.

Mr. and Mrs. Alf Fry and Mr. and Mrs. Benton Scott and daughter Avice attended the Old Fiddlers' Contest at Carthage Thursday evening.

Mrs. Joe Moster and son Ed were guests of Mr. and Mrs. A. J. Moster and daughter Thursday evening.

Mrs. Emma Myers and Mr. and Mrs. Ernest Barton and son Donald of Connersville came Saturday and spent the night with Mr. and Mrs Walter Martin and son Earl.

Mrs. Levi Crull, Sr., Mrs. Charles Johnson and Edgar Crull called on Mr. and Mrs. Levi Crull, Jr., Sunday.

Mr. and Mrs. Ernest Burton and son, Mr. and Mrs. Walter Martin and son, Mr. and Mrs. Fred Myers, William Utsler and Mrs. Emma Myers were Sunday dinner guests of Mr. and Mrs. John Myers.

Mr. and Mrs. Harve Bradburn and family and Mr. and Mrs. Hugh Pettis spent Sunday afternoon with Mr. and Mrs. Russell Bradburn. Mrs. Bradburn has been ill for several days with a sever cold.

Mr. and Mrs. Charles Harter of Mays, Mr. and Mrs. Fred Myers, Mr. and Mrs. Ralph McCorkle, William Utsler and Wilbur Bradburn called on Mr. and Mrs. Charles McCorkle and family Sunday evening.

A. J. Moster and daughter Viola spent Sunday evening with Mr. and Mrs. Ed Hood and family.

Mrs. Emma Myers and Mr. and Mrs. John Myers and daughter Alice Louise spent the day Monday with Mrs. Walter Martin and son Earl.

Howard Grubbs of Rushville spent Monday evening and night with Mr. and Mrs. Fred Mahan.

ORANGE

Miss Lavienna Compton, talented reader of Rushville, will give an entertainment here Thursday evening at the high school auditorium. She will be assisted by her niece, the little Miss Estelle Compton, and a pianist. A small fee will be charged at the door. The Social Circle of the M. E. church is sponsoring the evening.

Mrs. Paul Stephen and baby Iva Jean are here from Indianapolis, the guess of her parents, Mr. and Mrs. Gus Bowen.

Mr. and Mrs. Irvin Long of Indianapolis were here Sunday afternoon visiting their mother, Mrs. Bertha Long.

Miss Coral Morris was the guest of her brother and wife Mr. and Mrs. Huston Morris of near New Salem over the week end.

Mr. and Mrs. Garrett Rickets and Mr. and Mrs. Leon Sipe of New Salem were the Sunday guests of Mr. and Mrs. W. P. Sipe.

Miss Ethel Quick is ill with the mumps at her home south of here.

The meeting of the Social Circle held last Thursday afternoon with Mrs. Russell Dean was attended by fourteen members and one guest, Mrs. Bert West of near Rushville. The business session conducted by the president, Mrs. Dudley Williams was followed by a miscellaneous program. The hostess assisted by her mother, Mrs. E. E. Davis, served a delicious luncheon.

A. B. George and Gus Bowen were visitors in Connersville Saturday.

Mrs. Ralph Bowen visited the chicken hatchery at Greenfield one day last week.

Mr. and Mrs. Gus Bowen and Mrs. Paul Stephen and little daughter spent Sunday afternoon with relatives in Rushville.

Mr. and Mrs. Milton Long spent Sunday with Mr. and Mrs. J. C. Creek.

Mr. and Mrs. Huston Morris and Miss Coral Morris were dinner guests of Mr. and Mrs. Jasper Coon Sunday.

Mrs. E. E. Davis spent a part of last week with her parents, Mr. and Mrs. William Rowe at Philadelphia. Mrs. Davis was called there to attend the funeral of an aunt.

Mr. West and children, who have lived in the Frazee tenant house for two years, have moved to a farm near Rushville.

Walk-Over

$7

Surest Koleej style that ever crashed a frat house door

From Red Grange to the obscurest freshman in the smallest prep school in the country, it is you Younger Men who set shoe style. Walk-Over gives it to you first, in the Walk-Over Koleej line of $7 shoes. Here's one, the surest collegiate style that ever crashed a frat house door, with Walk-Over fit and quality to make its new style last.

TRADE MARK REG. U. S. PAT. OFF.

Zimmer Shoe Store

"Shoes For The Whole Family"

VARLEY'S *Grocery and Meat Market*

Some People Know a Bargain — Some People Have Eyes to Read With But Can't Read of a Bargain.

EXTRA SPECIAL FOR THIS WEEK

The Very Best Round or Loin Beef Steak, Pound .... 27¢
Armour's Very Best Cream Cheese, Pound .... 27¢
Walker's Red Hot Chili, 3 Cans .... 27¢

Lake Superior Salt Fish — The Very Best
Kippered Salmon, 3 Cans .... 27¢
Large Can Red Salmon, per Can .... 27¢

FOR SATURDAY ONLY

5 Pounds Granulated Sugar for .... 27¢

Attend the Auto Show Then Buy Your Groceries and Meats Here.

"Mammy's Lil' Wild Rose"

A COMEDY-DRAMA
By Lillian Mortimer
Given by
The Junior Class Center High School
at
MAYS OPERA HOUSE.
MARCH 17, 1296

Monuments

See The Monument You Buy

By coming to our Display Rooms and selecting a monument you see beforehand what you are getting — no chance for any misunderstanding. Then, too, you save the agent's commission.

The Schrichte Monumental Works

FOUNDED 1859

Display Rooms 117-121 South Main St. Rushville, Ind.

SEND US YOUR SMALL RUGS

We dry clean them in the same manner that we do your clothing, giving you a job of rug cleaning that can not be equaled. The small service rugs that get the big share of the wear and dirt should be cleaned often and thoroughly and that is exactly what we do at a very nominal cost. Let us call for them.

XXth Century Cleaners and Pressers

BALL & BEBOUT, Proprietors

Phone 154

HOUSEWARE OR HARDWARE

GUNN HAYDON

OUT OUR WAY By Williams